9789674611825

B 783 KO
SEKOLAH MENGAH TINGGI
21200 KUALA TERENGGANU
TERENGGANU DARUL IMAN MALAYSIA
fpmindistrict@gmail.com

READ THIS IF YOU WANT.....

Assalammualaikum and Hi to all of you out there!! We meet again in this #6 issue. Well, first of all, thanxxx for buying this zine or maybe you steal it from your friend. I truly hope it worth all your hard earning money you just spent. By the way, how is life? Hope nothing bad happen to you. Sorry for the late releasing this out. You know my answer, so no need to say.



As you have already notice, this issue is tend to touch more into animal rights and sort of things. I would like people to know what I'm struggling for. I don't preach, just to let you know some of the information I have and got. Hope, it will at least make you think and give you something. Also some of you will get piss off with me as to read something about abortion here. I mean, a confusion whether I am a Pro-Lifer. If you think so and you want to hate me, go on. Take this knife and stab my heart. Stab till is bleed. Then you find, it's not going anywhere. No conclusion, just a question..... I know after this, (as usual)I'll get more enemies, instead of friends. Let me say that, you don't have to turn your back on me just because we share a different view and thing. Friends always remain friends, no matter how hard they stab you before.

90'S CHOICE ZINE

SEE IF YOUR NAME IS HERE.....

See...we reach the last page at last. So, how do you think? Any shits? Write on, I'll be waiting for your letter. To all of you who had been supporting me from the beginning, thanks a lot, I owe you a lot. You deserve a credit for your effort, help and love. I don't know what can I give in return. You all mean a lot to me!!!!!!!!!!

Special Thanxx goes to: God, my mom for everything, my 2 little bros(come fight with your big sis!!), Mak, Susi & family, Noana & family, my room & wing mates, friends in TTM xpecially class 2V (Unmatured people!!) ha..ha..score for DL!!!

Extra Big Special Thanxx goes to: The bands/zines who in a list of the interviews. PoseurTVT, In the UG zine, Infront, Enslaved Chaos, Oi Polloi, xAbsensex, Ugly duckling zine. Contributer. Hafidxullah, Ginette, Lieve, Saiful, Klaus Becker, Rizal, Biawak

Mega Special Thanxx goes to: Amir, Saha & Embrace, Nuar & FT, Iba & SD, Obit, Kaha, Mam Unta, & all my friends in Kluang. People in Segamat, Biawak (Uwek!!Kau memang jahat), Molok, Rais, Aie, Salleh, Tepeng (M'c Murder!!), Cal Muzir and sapa-sapa yang aku kenal tapi tak tahu nama. Din Kusayang & Root, xEddieX & Forum, XzaibaX & MT, Aie & ION, Adik & Bollocks, Boy & DF, Joe Kidd & BC, Panther & EC, Al-Fahmi & Beast Petrify, Nazrul & Mukus, Fa'din, Ian and Penang's people like Izhar, Yan Distro and Alang Rix. Johtian kids, Wan, Brian, Syedz. Bart & all people in Kuantan, lima kasih, lain kali datang lagi. Saiful & Zero, bebudak kat ICHC and JBHC. Wan & Juggernaut, Melissa & Zonk, Esteem, Jeffry, Effuan, Suzie, and to all the zines & bands who keep the DIY and Independent burns!!!!!!! Also to Marie, Lieve, Fabio, Olivier, Bodo, Howell, and to all my SXE/veggie/vegan bros and sis from all over the world. No surrender, keep going!!!!! and to you too : (write your name here) Shabir Mohd

Lots of love and much thanks for my love one, somewhere there in Europe.

You know who you are!!!!

Mail me at : Fida, No. 9, Lorong Sahabat, Kampung Tengah, 86000 Kluang, Johor, Malaysia, Earth.

Last minute reviews!!!!!!!!!

Mind Paralysed #2 RM2
Well...well...what can I say here?? 40 pages for you to read. The cover is intersting, a orang lidi dengan pelbagai bentuk. Interviews with 90's Choice, FSF and Apatridi. I would like to ask you to read those article named Zines Revolution. Yeah!!just a thought of concern towards the scene progression in more positive way. Look out for this zine ok!!! And do send this guy your contribution.
Contact: Farul Azri, No. 3, Jalan Batu Unjur 3, Taman Bayu Perdana, 41200 Klang, Selangor.

Maximum Rage #2 RM2+ stamp
I never get a chance to read the #1 one, suddenly it has been already #2. Interviews with Sickness, Piss of Mine Dull Ent Programme & Fairy Tales. Hey!! I can see article from my zine..errr..nevermind about that. 100% in Malay, except for the biography section was in english. Well..well....buy if you want.
Contact: Kamarul Ariffin, 151, Jalan Jasmin 9, Taman Jasmin 43000 Kajang, Selangor. or e-mail at: golok3@hotmail.com

Red Letter Day Critics Poll
You like 70's rock??? Why don't you give your ear some try of this??? As I've been told, this band plays that kind of style but when I listen to this demo, it's kinda sound like Butterfinger and Sound Garden, no kidding!!!! Hey!! the vocalist is looks like emmett..ha...ha..ha.. but this is just a joking. I like this one!!!
Contact : Fariz Rejected Kids & co, SMK 158, ITM Johor, 85009 Segamat, Johor



Here I would like to say sorry for my #5 issue, which I know it was very pathetic and bad. Thanxxx for all the comment you gave to me. I admit my mistake and I assure you, there are no shits like that anymore. Also so much sorry to all of you who come to Multinational Corporation 97 gig. It was so bad that day and still it hurt my feeling very much. I have this fresh scar in my heart and lots of people assumed me as the one who start the trouble and joined the riot. I don't know who make this story up but to tell you the true, I never joined the riot and for sure hell, I'm not the one who started the fight!!!!! I'll keep it as the most greatest experience I ever come across. I'm just a human being, make mistake but will you take the risk like what I done to myself? For the scene I love, I almost sacrifice myself. Only God knows how hurt my felling.

One more thing, before I stop. Please don't use my ITM add. Otherwise I tell you to do so. Use only Kluang add. About my distro, errr...well.. I have some goodies but I don't have anyone to help me handling it. thanks to my bro, Adil for helping me with the order, much love to you. I'll inform you if anything happen to my distro. I want to keep it alive, no matter how shit it is.

To end this long boring speech, I would like to have yourfeedback after you finish reading this. I love when you send me your feedback. See you again in #7 issue, if my dream to stop doing 90's Choice never comes true. I'm still what I am eventhough you'll see me wearing high heel instead of my Vans someday. Much respect and love to all of you who believe in DIY and independent..... Guten Morgen, Ciao, Bonjour, Kalimera, Hola, Bom Dia!!!!!

My fave one is...

The Bollocks Revolution EP, Cronically Donut #8, Rather Been #3, Hickey on Your Brain #1 & #2, Animal Right Philosophy, SXE as Fuck #3, Inside Out, DIA, Calvin and Hobbes, Minor Threat, kobis dinning, Daytona!!, Bio. Material, OOS, Suede, Violent Pain, Embrace, Positive Thing, Juggernaut; Point of View, City of Angel, Kuantan and TC, Iris by GGD.....

The true story of loser By: Fida

You've read an article which I've wrote in my #4 issue. Concerning about how society treats a drug addict. This time I'm going to write a same thing but this is absolutely based on a true story.
I've a neighbour, he is a drug addict. Once he has been send to Pusat Serenti, but it is look alike he never get rid of his bad habits. However this man is kind and helpfully. He likes to help others and that make me respect him. He is also a grandfather of a cute little baby. He has 5 childrens and most of them are teenagers like me. He doesn't have a job and his faithful wife is the only breadwinner in family.
Here comes the sad part of the story. It is about his daughter on the aged 13 years old. This girl is a clever girl. However her felt ashame with herself as she has an addict father. Everyday, her friends will tease and make a joke about her father. I don't even believe the teacher also does the same. Discriminate and make a raw deal with her. By calling her an addict really make her want to cry. It doesn't make any sense as she is just an innocent girl. She never does drug, the one was is her own father. Why put a blame on her Do people know how fuck is it to get through this pressure She doesn't want to have a loser father but she just too young to understand. So leave them alone!!! She also want to quit from schooling as she can't take any silly words from the big mouth. Tired of her fuck teachers. My parents asked her to get use with it even it is hard like hell. We said people will stop look down on her if she prove that she can get a good result in her exam. Eventhough, I believe it'll never change. That pity girl got a hard time when she is just a little girl. It is not fair to make a wall for her to enjoy the happiness just because of her father.
Here, I would like to sum this up by saying, stop doing drug for your children future. Maybe you never think about it now, but the true it'll effect the future. If someday you have a family and responsibbilty and you still a fucking loser, do you



CONTACT: AARON TAUSS - BERGEN 606 / 7534 OLBENDORF - TEL-FAX: ++43(0)3326 53707 / E-MAIL: a9603806@unet.univie.ac.at

Lloivfee #1
This isn't a punk zine, more into emo, love, life zine. Articles like Join the resistance : fall in love, rejected and many more. For me, we as homo sapien need this sort of feeling, to be in love, to get love, to give love. I think you should call yourself if you say you don't have that feeling.. Sorry I don't know how can you get this one. No add at all but this guy is well known in the scene and I think you know who he is.

Specific Heat #3 RM 5
Already no 3 nuh?? This is a very good, tidy, clean lay out if compare to my chaotic zine. Lots of interview like Refused, Global Chaos etc. Some articles has been taken out from internet but it cools. Heartbroken peoms, reviews and also a gig report. There are also lots of goog stuff you can get here. Good work sis!
Contact: Same add

Most Wasted Skateboarding #2 RM4
Jeng...jeng..much more better than a previous one. Soorry Ian, lambat hantar aku punya copy. The coolest skate zine equal to snadwich. There is an interview with Pa'din and also a short one with Ali Farman. Some photo, is that Pamela?? Make it more thick next time. I love this zine and you should too!!!
Contact: Same add



MAKE YOUR OWN "DISTRO"

We're calling the attention of all local undergrounders. Make Your Own Distro distributes original copy of foreign zines such as Slug & Lettuce, Profane Existence, Heartattack, Inside Front, Stubby Fingaz, Screams From Inside, Aneurysm, No Idea, Animal rights and anarchist pamphlets, and many more. Our prices are significantly low. Send s.a.s.e. to get a free catalog of our complete releases. Write to: M.Y.O. Zine & Distro, c/o Gani & Adie, 146 A. Dela Cruz St., Tayabas 4327 Quezon, Phil. Please help us to circulate this flyer to all filipino punks and hardcore. Thanks!

Retro #2 RM2+stamp
Just simple and plain. Not much 'serabut' here and easy to read. As usual, some articles, reviewa and interviews. It were with Juggernaut, Shocked, Soul Edge etc. It worth your money. It was so good to have more and more and more zines nowadays. Voice out your opinion, let us know what's on your mind. Overall, this is a fine effort.
Contact: Wan, 7173 Taman Harta Indah, Parit Semeran, 82000-Pontian, Johor.

Help #1 RM?
~~This is a new zine written by Saiful from Terengganu. 'Pang, kerepok sayur ada~~ dok??? Well, just 1 ke Retro, it is clear but some words are missing. 3 interviews all together with Scaryolke, Esteem and 90's Choice (It was a bad interview ever) Most articles in Malay. While I'm doing thisreview, I'm listening to a new song by Ace of Base, Cool summer, ha...ha....Anyway, you have to judge this by yourself.
Contact: Saiful c/o Saifuddin, 53-1-7, Lorong 3/125C, Taman Desa Petaling, Sungai Besi, 57100 Kuala Lumpur.

Respire #1 $1
It was great to get this all the way from Philippines. It is based on HC and the editor is fond of SXE. Interviews with Ground Zero and Children of The Damned. By the way, you shouldn't expect the deep interviews here. Just a simple one. Somewhere in this zine, I saw a photo shows some skinhead guy, ska to the tune of ska band Kiddie Pops. Give this guy a support.
Contact: Howell A. CasacopK, B-3 L-35 Ambrocia Vill. Sta. Rosa Laguna 4026, Philippines.

Cronically Donut #8 RM2
~~Ha..ha...ha..it backs again. This fuin zine is backs. ha..ha..but this time no~~ more horoscopes gila. Where is it?? Ok this time 'gila babi' computer lay out!!!! Interview only with Social Integration. Articles on stamp, chemistry beauty and also a story about Che Guevera and also some more. Buy!Buy!Buy!buy!buy!buy and buy andonemore time buy!!! Oi! RM2 pun nak kemut? Belilah oi!!
Contact: Cronically Donut, see CD review.

Cherry Bomb Press #2 RM3
Make away for this one. Riot grrrls are not man haters!!! I guess you know Cinette very well. This is although cut and paste , I love it very much. An explaination on Anarchism, what it is about and what iy is not. Interviews only with Vinita from Self-Portrait. Are they all worth your money? No need more to say. A must to buy, don't waste any time, grap this quickly.
Contact: Cinette, Blk 339 Woodlands Ave 1, #0 3-541, 730339 Singapore or e-mail at cherrybomb-press@hotmail.com Don't write Cherry Bomb Press or anything silly on the envelope.

Counterculture #1 Free
This is a tool to the Anarcho Punk Federation to speak up. You will not find any interviews or music or zine reviews here. This is all contain about anrcho and punk. I quote something from it, Punk ghetto all 200, 300? Count the heads now tomorrow they're gone, what's your point, what are you doing? do you exist for a reason? Is that a reason Punk rock?
Contact: Counterculture, PO Box 73, Odenton, MD 21113, USA.

WORLD FULL OF HATE #2 OUT NOW! CHEAP!
ARTICLES, NOISE REVIEWS
AND INTERVIEW WITH DISCORDANCE AXIS.
SEND $2US PPD FOR 10 COPIES, NO SINGLE PURCHASES ONLY BULK. SEND TO: BOB,
BLOCK 6, BOON KENG ROAD, #08-64,
SINGAPORE 330006, SINGAPORE

HELPHELPHELPHELPHELPHELPHELPHELIHELPHELPHELP
Woi..Help zine no:0 dah release.Ada chit chat ngan nuar scaryolke,kapchai esteem,fida 90's choice + sleepy article.Rm 1 (coins on yer own risk) + 50¢stamp(no stamp,nolayan)/trade to destroy buy system.Contribution for next issue are welcome.Contact:saiful c/o saifuddin 53-1-7,lorong 3/125c,Tmn desa petaling,s/ besi 57100,K.L. e-mail:nepu78@hotmail.com.chow.....

dare to see your children suffer and growing up in pain just because of your own old-story mistake and fault!!!! I don't want you to just think, realize that hard drug doesn't makes any better.

Just for a candle, I killed him...

Just to add something about drug addict. Recently, I went to a shop to buy a candle. I think it just an usual sight to see people buying candle. I wore a t.shirt and short as I just want to buy a candle. So I asked the old man for one candle. He looks at me upside down like I was stealling something from his shop. I felt uncomfortable with the act. He begun to ask me. Why did you want just a one candle he said. I just smiled as I thought he just want to make a joke about one candle. It seem, he was not satisfied with me. Then, he asked me whether I am a DRUG addict!!!! I was very surprised to hear that as I never even thought about it. He keeps asking a same question. Ohhhh!!! cut the crap!!! I think it was a last straw and I can't stand it anymore. I was angry and start to burst my anger out. I asked him, whether a candle, just a candle means I was a drug addict. He just silent and stood like an idiot there. I took the candle roughly and paid the cost. Before I leave, I said to him, don't judge one by it cover and for sure hell I'm not going to buy anything from his shop anymore. Fuck him anyway and s orry for my big mouth. I have to defend myself from something that is not true!!!!! What a lousy society I have around me.

By: Fida

I refuse to let myself down by falsely putting judgement on you. To make myself look higher-only to be knocked down by the truthh

INFRONT

Thanks to Biawak for giving this interview. I guess this will make you happy. Sorry for such a simple questions. If you want to know about Berlin scene, have a nice sit and read this. Infront got something to say....

Choice: First shout to the zine.

Infront: At first, much respect and thanks for your interest to our band. So as we started we would never imagine to getting interest from Malaysia zine. Once again thank for your interest and upcoming promotion I hope you and your friends doing well. (ed: Pretty good here...). We saw and heard a lot of bad news about your country. (ed: Is it true!!!what's the bad news anyway!!)

Choice: The band's history.

Now the facts to our band, I hope to help you as much as I can. OK, at first the story of Infront (was known as Murderers Row before). The basic line-up started in late 1994 after a big crash inside the line-up which was form ed in early 1993. Its started by 4 guys and now only the old Murderers Row bass player actually (now the singer of Infront) in early 1994 the first drummer was fired. So there was the big problem in Berlin to find a good drummer with a good attitude to the music you like. So after a while we found the guy name Marco. From this point on the was straighter and harder. And an important fact was the new in the band coming 2nd guitar player name Plansch he was a good friend of Marco from older day. From now on he wrote all our best songs (he's playing punk music since 79 and starts as a drummer). Last not least, the old singer and former 1st guitar player won't ac-

Rather Been #3 $2

Another nice girl zine like the editor, Marie. This isbased on music, diary, HC, Karl of Earth Crisis, more diary, interview, review and thanx list. I don't know if Karl is really a good looking guy, isn't he? If I can say, this one just looks alike Reinforce zine. This girl also has a band All that Remains, Girl do contact her for God sake you know why!

Contact: Marie Werngren, Uddevik 3, 65593 Karlstad, Sweden or e-mail at; everlasting@connect.netgain.se

Time Bomb #1 RM?

All the way from Kuching. Nice to hear once more again from this Miow City after a long confusing silent. Interviews with Mukus, Scary Peom and Saturday Heroes. Not much I can say from this one. I don't think Punk is just a tool of entertainment, it more than that. Well, over all this is not bad at all. Have a look!!!

Contact: Nazlee Bin Mohd, BN 11, Batu Kawa Kem. Cawangan Angkut, 93250 Kuching, Sarawak.

Strange #2 RM2

Interviews with my all time fave band Disaster Funhouse. Then, Silent Majority and Karatz. Lots of political articles and I guess some article will make some mad with the writer. It looks like Penang scene got tons of political shits. I got nothing to say here. Buy this zine, anyway you can. This is not under SCR ha..ha.

Contact: See Strange #1

Chaos PS #3 RM2+stamp

Sill messy but my zine is more messy than this. Mix with a handwriting and typewriting. My fave on is The Cry of Little Child but I confuse with a piece of cartoon, drew by Shukrie in page 17. I don't know why he does it. Is it to say that vegan is only to eat those daun kayu. Is that bad?? Are vegan also a human beings who has blood and brain just like you? I don't know. Interviews with Enslaved Chaos, Max. Think, Pro Sucks and 90's Choice (Yuck!!!). I guess you have to face the consequence of your own action.

Contact: Muhammad Syukrie, H35/008, Desasiswa Gemilang, USM, 11800 Minden. or e-mail at chaos-ps@hotmail.com

eco-blood

clothing company

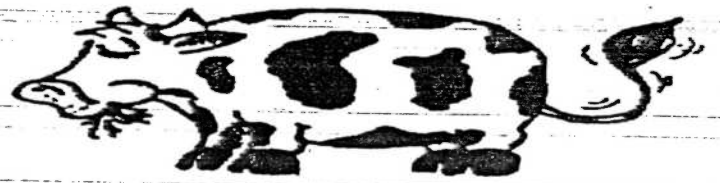

fuck satisfied customers, just support the right cause

Eco-blood has started an ambitious project: the first clothing company which tries to promote a cruelty-free lifestyle along with sober-living. No components used in the manufacturing of our products are of animal origin whatsoever.
Our two models available now are: Chino (100% cotton) Black, Blue, Navy, Brown. $30
Denim Jeans (liberation model) Blue, Black. $35
Postage price: Europe add $8 for one item, $6 for every additional item
World add $12 for one item, $10 for every additional item

Send Cash, Checks, I.M.O. to: **Fabio Raffaeli, via M. Polo 37/4 10129 Torino ITALY**

ethics, the basic thing is thinking. Interviews with Soma.(Germany SXE/HC band, Holdstrong and Stooges Stamps. Lot of intelligent article here. I really hope the quality of zerox is getting better next time. Contact: Muhamad Amin Othman, Batu 7, Kampung Teluk Manis, Layang-Layang Kiri, 32800 Parit, Perak.

Esteem #1 RM4
I've met this cute girls, honestly they are so young and nice but they got something in their heart which make me admire them a lot. Interviews with Barbaginda, Tool of Society and Network. Cool article by Kapchai's mom.. (hai auntie!!) really in yer face!! What a stupid rules!! Fuck the rules anyway. Nice try girls and support this little cute pretty girls. Contact: Kapchai, 24, Jalan Bukit Kempas (1/18), Taman Bukit Kempas, 81200 Johor Bahru, Johor.

Embrace #2 RM4
Our own very superb SXE zine is out! Interviews with Mine, Sawpit, No name, and absence. Lots of scene reports quite a number of reviews here. Article more about sincerety, commercial and it's negativity. There are also some cool photos from oversea (this is mostly focus on oversea stuff you fool!! that's why you can see facedown bassist photo here!!!). You won't regret anything if you buy this. Only for those who want!! Contact: Saha,err.... look at HC newsletter reviews.

Lots of people are claiming to be against this cruality, so how come there's no end to this insanity!!!



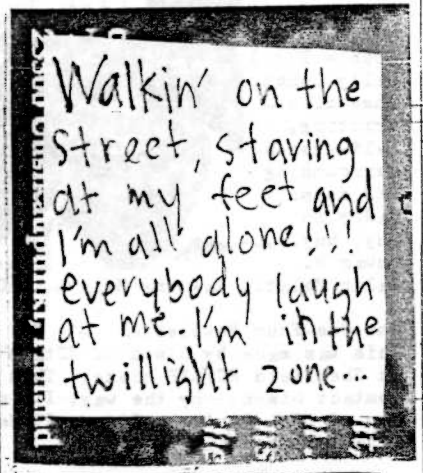

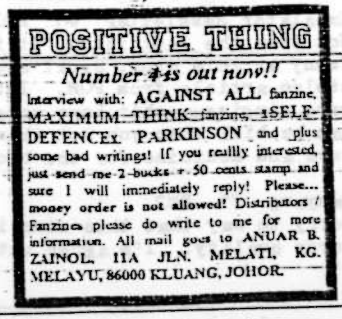

cept this direction. So we've had a lot of fighting inside the band. So the whole band stop with a complete breakdown. After this, we started a new under the name Infront. We played at first the classical line-up of 3 guys, Marco (drums), Plansch (guitar), Micha (bass&vocal). A few months later an old friend of Marco visit our rehearsal, said ok and we've found our2nd guitarist named Sven. So we recorded another demo. One year later after a lot of gigs....(ed: I just poning kepala nak taip jawapan untuk satu soalan aje.....)

Choice:Your influence.
Infront: We all have very different influences of hard music because our former band are all different styled. District 34 was a typical skinhead band, Straight ahead Berlin was NYHC style, InnerConflict was in the vegan movement. Abtruse & Brain Blood was thrashmetal**hardcore**. So from this sound, I-hope we've found our own style.

Choice: Why are you choose the style.
Infront: Year we all listen to hard music since grew up, like Punk rock, old school HC and metal.

Choice: How the political situation there.
Infront: We live in the east part of our town and the Boroughs we live in are poor and dirty. So the political situation in Germany is real fucked up (I guess like the another countrys in Europe or U$a, b'coz I have no experience with other country). So we growing up under communism and now we live in a so-called democrasy. So we don't like being in a political movement. For us it is real stupid to be in it. It doesn't work in a country like Germany. I don't know what you know about Germany!! (ed: I know a bit about Germany from my friend!!) Our country saw facism communism, we started 2 wars, our country was divided. But I found out the typical German obey everything, don't care what political direction. It means we are a country full of subject with always say YES attitude. But we don't intersted in political issue.

Choice: Say something about anarchy.
Infront: Anarchy is a fucking good idea, but it does not works in here.

Choice: What Punk mean to you.
Infront: I think that's the main influence for our life. Once again our guitarist started playing Punk when he was 15 years old in 79 (ed: berapa kali tah nak cakap, riakla tu...). So he's our Punk daddy, for the band he could tell you all about the begin ning of punk movement in east Germany....(ed: if you intersted, ask that so-called daddy...)

Choice: Your opinion on Skinhead.
Infront: It's a good movement like it Punk do, you know they started together once oi!!oi!! in the streets. But there are lot naziskinhead in Germany but the most of them are in the outer parts of the city or in villages southly behind the moon. But this is still dangerous. In my town, Punk & Skinhead are working good together, they build a real good basic scene. The problem with neonazi is the same like overall in Europe. For me the main enemy is the government. We have to learn fighting together our main enemy.

Choice: Nazipunks there.
Infront: We don't have nazipunks in Germany. It's an typical english and american phenomenom in the early days. These guys has wearing all these nazi shirts and symbols to show their anti government opinion, that the gorvenment can go fucked up with their pride winning worldwar 2. That all I know about it from friends in the U$a. These guys have a different opinion or attitude to handle to problem of the past in the war.

Choice: Your view on sexism.
Infront: Excuse me but a question like this has no need for me. It must be absolutely a naturalness that man & womaan have to be the equal rights. If you wanna have respect to yourself, you've to respect others. If you want walk proud through this fucking world, you've to respect any person and specially

metal evil-doers but since I read one article about darkside in this zine, I felt a bit guilty to hate them. Yeah!!!Judge them by their lyrics not their music. Highly recommended, don't die before you read this. Contact: XEddieX, Lot 2341-D, off Jalan 1, Greenwood Park, 68100 Batu Caves, Gombak, Selangor.

Reflections Newsletter #2
This is just a newsletter from Reflections Magazine. They were doing it as there is a lot of time between each publications. It is also telling you what they are up to. There are also a short list of what they have distributed. If you like to know more about Reflections, get in touch with Johan ok. Contact: Reflections, De Nijverheid 30, 7681 md Vroomshop, The Netherlands.

One Stop Down The Shinning Newsletter
Just like Reflections newsletter, it is to keep you updated on what they are up to. One Stop Down #6 is out now. Contact: Bjorn, Steinstraat 19, 9810 Nazareth, Belgium.

Positive Thing #4 RM2+stamps
When I asked one Chinese girl what that mean on the cover, she quickly said 'barang baik punya' and I sudden ly thought of that sexy girl on the cover. If I can say this is a non-boring zine to read Interviews with Maximum Think, Against All, XSelf-Defen ceX (another self with double X!!!) and Chroni cally Donut. There are some nice personal writting, the editor self-expres sion on life surrounding and feeling. RM2 doesn't cost you badly so buy, buy, buy.... Contact: Anuar b. Zainol, 11A, Jalan Melati, Kampung Melayu, 86000 Kluang, Johor.

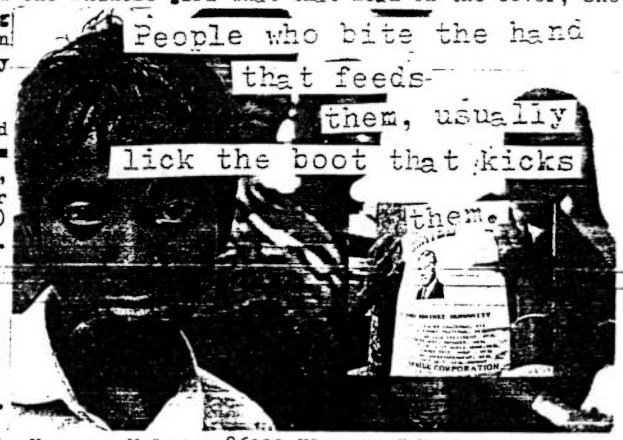

One-One-Four Newsletter #1 $0
This was made by Simon of XState Of GraceX zine. There is a full report on Sheffield HC/SXE scene. This guy is vegan, so anyone who are vegan contact Simon. By the way, I'm not the fan of Sheffield United, I'm the fan of MU. Contact: Simon, 29 Meadow Bank Ave, Nether Edge, Sheffield, S71PE, United Kingdom.

Excalater Newsletter #1 RMO
Not like the last issue, it is getting more tidy and packed too. The funny article about sport scene in Malaysia, the money making [illegible] and one stolen article from POM. Interview with Aie of POM. Wow!! Skinhead guy were singing a shit love song!!!ha..ha..hhaa....If you want to know, you can be biol when you met this Segamat Bring Chaos kids. There will be no cure and medicine for the biolness!!! Contact: Same address.

Ganyang #1 RM2
Sorry to say that this zine is a quite dull, not the article, just the zerox quality. I'm agree with article theory of evolution-Punk rock

Specific Heat #2 S$2
I proud to see more and more girl zines are out. Prove it girls!!! This is based on Punk and skate zine. They are also doing a distro which mostly on girl stuffs. Interviews with Blood-I-Rejects, Cherry Bomb Press and Misery Index. Plus some smart articles like I wanna riot and the bad things. More girls will get serious with the scene, hopefully, don't act like a cloth hanger in the gig ok!!! Contact: Syikin, Blk 471 Pasir Ris Drive 6, #01-476, Singapore 510471, Singapore.



Rain City #1 RM2
A first zine for these 5 guys from Taiping What will you find here is well, interview with SAD and Scandal26. Got some articles which caught my attentions like struggle and get a life of your own. For me, struggle is sweet, it becomes more sweet when you get what you want. Support them. Contact: Rain City Network c/o Hendra, 4776, Jalan Kuala Kangsar, Jelutong, Changkat Jering, 34850 Taiping, Perak.

Most Wasted Skate Boarding #1 RM4
Maybe for you this is a bit pricy but the guy said they spend about RM100 for the photo. So I leave it for you to think. This is a skate zine after the well known Sandwich. One step further for a skate scene. Interviews with skaters like The Slideman ha..ha..ha..(Sorry En. Slideman) and Sazizam skater from Kulim. Articles mostly on skate, itself, tour, skate again and more skate. Skaters feel free to write. Contact: Ian/Most wasted, 5, Lintang Pekaka 9, Taman Pekaka, 11700 Sungai 2, Penang.

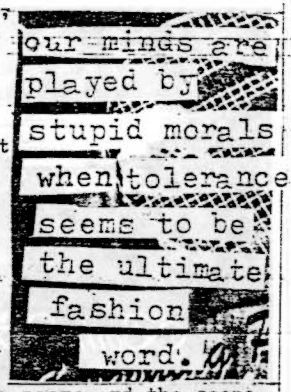

Chaos PS #2 RM1
I still wonder what straight ɔi is all about!! Isn't it just cons with each other. Only one inter view with Nuar of PT and I think there are some misunderstood on the interview. I would like to say that we should leave religion alone, I mean we alrea dy know that the scene itself are cons with the scene and the scene will never walk together with religion. I don't want to talk about it here. Contact: Muhamad Syukrie, 552, Kampung Pulau Serai, 23000 Dungun, Terengganu.



XForumX #1 RM3
If you see there are 2 xs between the name, probably it is a SXE stuff. Don't read it as X...Forum....X, it's sound like a x-film, ha..ha..ha..sorry Eddie!! The long depth interview with Saka of XEmbraceX zine. Once, I have some bad feeling on the so-called HC

they are our mother, patner for. What we would be without them. There is no place for sexism in this world.

Choice: Say something about drug & alcohol.
Infront: We don't like the hard drugs, sometime we smoke grass thats all but our opinion on alcohol, what a question guys!! We've inviteted the beer here in Germany but we can handle it.

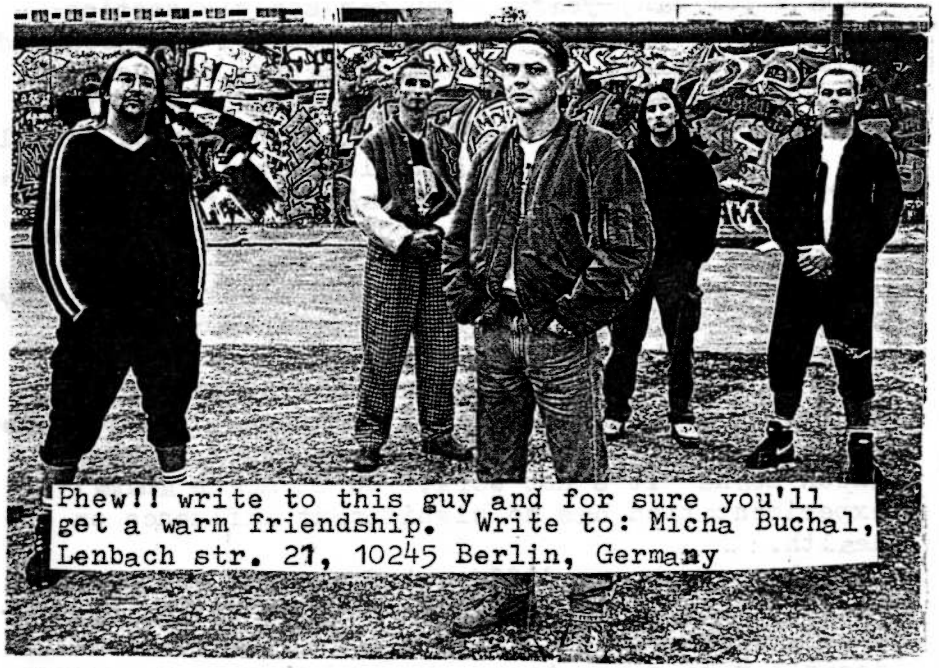
Phew!! write to this guy and for sure you'll get a warm friendship. Write to: Micha Buchal, Lenbach str. 21, 10245 Berlin, Germany

Future plan.
To have a own brewery, our record labels or studio or leaving planet earth to find peace on Mars to filming worth space movies (I love them). You see there no clear shape for our plannings.

Last Shout.
There is one question, how do you know about our band and what is happening to scene in your country! (ed: Pretty good, I guess.) Hope you've enough stuff now. Maybe you've to print an special issue of your zine. Hope this is the beginnign of long lasting contact.

Vivisection=violence

Did you know what is vivisection According to my thick dictionary, vivisection means act of experimenting on a living animal. Wow!!! doesn't it scare enough!!! A living animal which means it can jump, run, eat and the worst, they can feel the pain. This issue of using animals in research has been debate for many years. You can see vivisection everywhere. It isn't only for medical research and product testing. Classroom education frequently involve vivisection. They are cutting, starving, burning, bleeding, irradiating and poisoning animals. As a result, million of animals whether it was pet, farm animals and even genetically altered mice are suffer and die each year. So I would like to ask you, does animal researh really work This is a question which has been asked and simply ignored by many. As they thought animals deserve to be an experimenting toys.

Lots od people assume that animals experimentation is really needed for medical progress. Did you know that the majority of this researc isn't published which means it's not work. So it means animal experimentation has no significant influence on our health.

Animal systems are different from ours and that can lead to unreliable results. It's so unfair to do such a cruel act to the animals, as the results doesn't make sense to us, human beings.

Cruelty free is the better ways to get rid this stupid animal research. We can use cell cultures, tissue biopsies and even computer models. This make a quick result and more cost-effictively. Cruelty free alternative do really work.

So what are you waiting for ban animal research and stop vivisection now. Together we can stop the worst nightmare and unnecessary. Animal has right to live in a cruelty free world.

By: Fida

together we can eliminate the cruel unnecessary.

pproducts!! Biogel M, what a name!!! This is simple and it was out due to the editor want more support before he release his debut issue. There are articles about unity (a lame old story!!), violence, destroyer and others. Also some add for you to contact. Please support this guy. Contact: Tarmizi Dzulkifli, F5 Kampung Batu Puteh, 09700 Karangan, Kedah.

No Pasaran #2 $3
This is all punk zine but how pity I can't even read it as it was in Argentina language. I only know the title No Pasaran!! An article about Invasión En América, wow!!! must be a good article to read. Please if any one know how to read this, please teach me how!!! Hey!! there is also something about ska!!!ha..ha...ha..I'm going to be mad..ha..ha..Contact: CC 28, Sucursal Quilmes, 1878-Quilmes, Bs. As., Argentina.

Darse Cuenta #1
Ha..ha..ha...I'm mad again as this is another Argentina zine which I don't know what the hell is all about. There is some article title animales, please help us, with a lion face!!ha..ha...see..this will be a great article ha..ha..can you translate this one, apoya toda clase de acciones encaminadas a la bla..bla..bla...I'm totally mad. Contact: Ana, Pintos 2960, Barrio Alberto, Casa 10, Zarate 2800, Bs. As. Argentina.

Broken Vision #1 RM2
I trade this one with Jimbo even I know this isn't a good one, he...he..he.. sorry Jimbo, just joking!!! Punk in my face!! I think this is a good zine after Out of Step. Interviews with Rajoitus, Increases Noise, Snifter, Beyond Ethice etc..Lots od reviews on crust, dis and so on..Articles like out of stepping with the scene. By the way, who is the guy with the Act Now t.shirt huh!!! I think I know him....Buy this zine!!! Contact: Jimbo, 12, Jalan Lembah 24, Taman Desa Jaya, 81100 Johor Bharu, Johor.



OUT NOW!
BOTH SIDES "INJUSTICE"
7" VINYL, BOC 004

Sweden	Europe	World
30Kr + porto	4 $ US	5 $ US

ORDER FROM:
BRIDGE RECORDS
BOX 1903, S-581 18 LINKÖPING, SWEDEN
FAX/TEL. +46 (0)13 12 05 18



STARTRACKS
STARTRACKS AB, BOX 2038, 103 11 STOCKHOLM, SWEDEN
FAX +46 (0)8-411 03 14, E-MAIL: startracks@cabal.se, www.cabal.se/startracks
STARTRACKS UK, PO BOX 13238, LONDON SE5 0ZP, ENGLAND
FAX +44 (0)171 277 0099

articles on meshing equality, sexism, religion etc..Other usual zine stuff. Being a girl doesn't mean we can't make our own zine. Please support the girl as you support others. No sexism pleaseeeee. Contact: xMelissaX, no.3, Jalan Mustapah, 80100 Johor Bharu, Johor.

The Ugly Duckling #2 $4
Lieve said this is an emo-edge zine.ooo...ooo..you get what I mean!! By the way, this is fully handwritting zine, wasn't it cool enough!!! Interviews with (Life interviews here), Catharsis, Spinless, and Culture. An article about those so-called H8000 crew, never ending abortion. Yes! Aborting the foetus doesn't solve the problem!!! About black death-row prisoner Daryl really touch my heart. I'll probably distribute this one. Contact: Lieve Goemaere, Zwaanhofwe 3, 8900 Ieper, Belgium.

Cybernet #3 RM4
Interviews with tangan Mentega or Butterfingers, Psycho Sonique, Riusgnal, Esteem and more. Unite & Fight really sarcasm one...I wish I can create a very good and perfect scene where peoples live happily, arm in arm to fight for the right not to fight in the gig!!! I don't want to be an evil by saying this zine need a bit improvement with the reveiws section. Sorry guys, I've to say the true. Contact: Lankurdt/Hadi, 46 Jalan Kebangsaan 36, Taman Universiti, 81300 Johor Bahru, Johor. or e-mail at: landkurdt @hotmail.com

Take Back Your Life-A wimmin's Guide To Alternative Health Care.
Ha..ha..ha..this is made especially for us girl. Most of the articles have appeared in Profane Existence. Contents are, Birth control, menstruation, aids and women personal problem. Contact: Profane Existence, P.O. Box 8722, Minneapolis, MN55408, USa.

Angelheart $5 $2
Quite an old stuff but who cares if I want to review this!! Not much here except a good interviews with Fragments Of Hope Distro, Pille Weibel, Enemy Soil, Fierce and Juggling Jugulars. Maybe the #6 or even the #7 is out!! Contact: J.P Muikku, Kielokatu 7 as 2, 80130 Joensuu, Finland.

Hardcore Newsletter #3 RMO=free
Here it comes again. Hc package for free. Imagine how cool to get a thing for free. (This is a sarcasm, if you ever notice!!!) Do send some stamps. Like usual, news about Punk/HC on our local scene. Some reviews on zine. Hey!!there is also an interview with Hickey On Your Brain. Check the question about religion..emm..what a fucking honest answer isn't it. Get it now. Contact: Saka, 4a, Lorong6, Kampung Baru, 86000 Kluang, Johor.

Biogel M #1
I thought this is another household

X UNITED FRONT FANZINE X
Issue #2 out now!



$3.00 Australian or $4.00 Overseas
Make Money Orders or Cheques out to Rachel Decean
P.O. Box 376, STEPNEY, SOUTH AUSTRALIA, 5069
unite@bigfoot.com
Reviews, columns, recipes, articles etc
interviews with
Earth Crisis, Brothers Keeper, One King Down

Man is the bastard!!!!

Man is bastard! Do you agree Probably, most of us agreed especially women and the rest will be objecting and against it hardly especially men. Whatever it's been said, I like to say man is bastard but certainly only few.
Man is actually making a lot of social ill as we know today and at the same time they were dragging the women to join. As an example, the increasing sum of women who are leaving their parents caused by men instigate. It has been proved everywhere, many women confessed willing to leave their parents because of their boyfriends. It only an average example about men's offence but we can see another offences more obviously such as ecstacy pills symptoms.
Men absolutely using women as their experiment or seducer to get new or another customer. Some men also used the ecstacy pills to possesse and fulfill their libido, during unconciousness the women will be raped. And I have heard too, some of men were seducing the women by spending a lot of their money, then they want women body as sacrifice. This thing will be dragging on to another disgusting things involving women such as prostitute, illecit abortion and child abuse and whatever that we know the causes are by men.
Normally, we just put the offence only as women with some familiar reason like 'women are not taking care of theirselves or they're overdoing and deserved to it'. In this case, we should assist them and guide them to pass by the right way or treat them softly. We can coz they are in need!!
It isn't an insulting but it absolutely an emphasis that women today has been exploited massively. If you think you're the man with so-called defender or avenger Please don't let the closest women behind you down. Let's proctect them, they're frail!!!

Provided By:
Hafizdzullah

ed: Thanxxx for the article, I let you guy to think about it. I hope you aren't one of the said above!!!!

Eastern Slavonia Scene Report

We Geht's!! What you're about to read is scene re port from eastern Slavonia, Crotia, actually we used to call this area Serbian Krajina. As you might know there was some war here, but now is fortunately over. I won't go deeper in the politics, coz this is scene report not daily news.
Ok, objectivelly looking, there's no scene here. Only real underground band is hardcore band Devoted in which I do vocals. Our line-up is: Davor-vocals, Mohe-bass/vocals, Nenad-guitar, Peda-drums. We play 'old time Hardcore' without metal or rock influences These are the bands which influenced our music: Warzone, SOIA, Ignite, GB, Strife etc. We've played some gig in our area and it was pretty good, I can tell.
Other bands are: Brain Surgery, brutal HC/trash/ grind with their singer Face which is cool guy. BS had played as some metal festival in Sonta (little place in Serbia). Had, post punk, they split long ago, played once with Devoted (great gig). Umro Je Bogati Ujak, they play some rock shit, their name means Rach Uncle's Dead. Virusi play rock, mostly covers. 303 a great band, play punk/alter/indie. The scene is small but there more and more people involved. I dare to say that the scene is growing. There are just 2 DIY zines which support the scene. First one is Core-Net, which is done by me and my friend and it covers Hc/Punk. Second one is Nije Nego and it has some metal inside, too. First issue of Core-Net is given away for free, some views: Force Union, strife for more, falldown, no speed limit, etc mostly ex Yugoslavia bands plus texts about sell-out, reviews, gig reviews, a lot of funny story. #2 should be out when you read this. We need articles, material to review but what we really need are gig reviews coz here weren't any HC show for a long time (except Devoted).
Sorry for a lack of address but if you really want more informations, feel free to write, and support us in our work. HC lives, support the scene.
Contact Devoted or Core-Net.

If you ask me, both of it is important for a better marriage. One article entitled I'm an U/g boy are rather to confuse me. Contact: XHuzaibaX, 317 Lorong Kenanga 12, Taman Kenanga, 27600 Raub, Pahang.

Arrgh #1 RM4+stamps
Punk rise up!!! The brialliant lay-out zine now out with it #1 issue. Yum yumm...there are articles on capitalism, transit link, quite shocking to know the true about this evil capitalist bastard. Some band's bio and interviews with No security, Ada, and Saturday Heroes. An old photo of The Bollocks (Yeahhhh!!). This is a best, tidy lay-out I ever see even the editor used only a typewritter. DIY or die!!Contact: Ahmad Rohaizi @ Alang Rix, C-10-4, Taman Bukit Jambul, Jalan Tun Dr. Awang, off Jalan Sg. Nibong Kechil, 11900 Bayan Lepas, Penang.

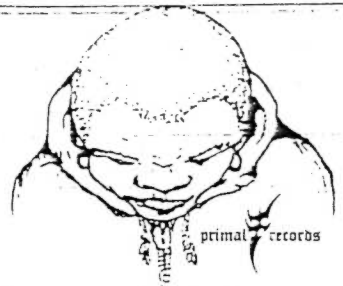

... WE HAVE A NEW ADDRESS :

primal records / concrete zine
brunnackerweg 8
3608 thun
switzerland

tel / fax : xx 41 (0)33 335'38'05

... BANDS, LABELS, ZINES, KIDS...

GET IN TOUCH

Against All #1 RM4
This isn't a crap like those URTV or even Metro Harian. This is good beginning. Interviews with Tabaraka, xPosuertivityx, Saha of embrace Reclamation Code, and 2nd Combat. Some photo from Kluang gig but I never see mine!!!ha..ha..ha..An article about resilien, about life, science and problem. Why I took account course as I know I good in science, stupid me!!! Buy this anyway you can. Contact: Rijal Shahril, Blok 19, 19-0-6, Desa Tasik, Sungai Besi, 57000 Kuala Lumpur.

Soul Edge #1 RM2+stamps
The birth of this nothern zine. Quite a number of brillian+ Articles here but it wasn't well arrange. An interesting story about Moose the pretender editor, I would like to know who wrote the article, If you ever read this, please do contact me.Interviews with Esteem girls, Network boy and No reason. Cool stuff where you can get to know about Martin Luther King Jr. and Malcolm X. Contact: Zofrain, 1572, Lorong Mawar Merah, Taman Sultan Badlishah, Jalan Pegawai, 05050 Alor Setar, Kedah.

Zerox #4 RM5
Yes a great zine from LCHC. This boy really cool boy even his is a young kiddy. His makes a good zine in the age where kids busy about toys...Sorry Shaiful!!! Interviews with The Bollocks, xDisdainx, Freebase, Dogprint.... Plus some article on errr;....why don't you just buy this zine if you want to know more. I'm tired to explain that this is a good zine. Buy this not Big Mac!!!Contact: Shaiful Risan, Blk 554, Bedok Nth st. 3, #08-241, Singapore 460554, S'pore.

XVoice Of The FistX #1 RM5
This is a SXE zine, can you see those 2 x's!!! But this one is different as it was done by 3 girls. Real Men don't rape should be read by you guy out there, be a real men now!!! Interviews with Conquer the World Rec. Hare Krishna devoted, Dhira Krishna Das, Sang Froid, Concreate.....Some

Got interviews with Out Of Steo, Tools Of Society, and 90's Choice (huh!!) Lots of good article mostly about DIY, materialistic and life. There is also some explaination on SXE, the discipline. I allowed you to buy this zine. Contact: XIbaX, 5A, Lorong 1, Kampung Paya, Kluang Baru, 86000 Kluang, Johor or you can e-mail at xsdxxxibax@hotmail.com



XPoint Of ViewX #1 $4
Another SXE zine but it isn't from Malaysia. It is comes from Switzerland. A very intersting interview with Integrity when the editor keeps asking about One Life Crew, another interviews are with XRefusedX, Pain Still Falls and Burning Defeat. An article about Nike & co when the multinational shit trying to exploit 3rd world labour. Nice article. Other than that is about alcohol and a columns. A great buy. Contact: Chris Paracchini, Via Della Salina 3, 6600 Muralto, Switzerland.

Roots #1 RM2
This is the cheapest zine on the land if we compare the price with the pages it have. 62 pages for RM2!!! You know the zerox cost nowadays isn't cheap man but this guys never care! Thumbs up for both of you!!! Interviews with Right For Life, Slacker, Brain Salad and Reclamation Code. Plus some other goodies like scene report, reviews, band bio and of course article. Hi! Din and Afza, nice to know you all. Contact: Azarudd in, no 16, Lorong Jaya, Jalan Merdeka, Kampung Melayu Majidee, 81100 Johor Bharu, Johor.



Harum Scarum #2 RM4
Political one and just another good HC zine from Perak. Columns about love, consumerism, terror ism, power of the people and lots more. This zine will change it name to UnitedFrontLine. Anyway, I still haven't finish reading it yet. You must have this one if you ever into radical stuff. There is also a 4 step of direct action. It's cool, hope for you too. Contact: Najib, 780, Jalan Besar, 31750 Tronoh, Perak.

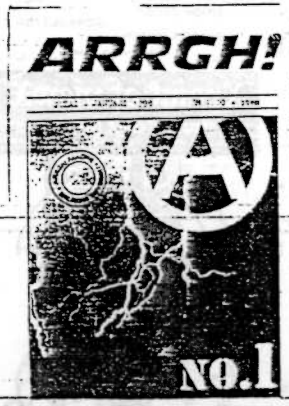

International SXE Bulletin #21 $3
I like the way Yann did his interview. A very tricky questions. Featuring interviews with Monster X, AK Press and Hablan X La Espalda. You can see some articles about violence dancing and it is a never ending argue!! There are also lots of scene report here. If you think you are into it, drop a letter to the zine. Contact: Y.Boisléve, BP 7523, 35075 Rennes Cedex 3, France or e-mail at yann.boisleve@uhb.fr

Maximum Think #1 RM4
You know this talented cartoonist, yeah!!! Huzaiba. He is going to serve you another issue of Maximum Think. Interviews with 90's Choice, Zerox, Forum, Resound, Scruffy's and Positive Thing. Some nice discussion on marriage, whether it is for sex or love.

Davor Janietović, Jovice Brandajza 144, 32223 Borovo Naselje, Crotia or Predrag Vujcić, Ustanicka 48/17, 32223 Borovo Naselje, Crotia. Support BHHC!!!!!!!!

Yugoslavia Scene Report

Report from YU is not easy to write because impossib le to mention every one. But we hope so everything important is here. We write about underground bands who realised something and raised their voices on whatever way one year ago.
We talking about Metal/Grind/Noise scene and go on north to south. Kifele exists few month and realised one demo. This music is something like mixture Grind/Noise/Psycho: Kuridža Nikola, I.Milutinovića 35 25000 Sombor. Vivisect from Novi Sad exist 3 years, music is Industrial plus death: Vivisect, Bogdana Suputa 84, 21000 Novi Sad. In Belgrade is Disfigured Grindcore, Drift is Death/Doom/HC and Acroholia a Grindcore band. Information for all 3 bands can be get at: Uros Smiljanić, Sitnicka 36, 11000 Beograd. May Result is a Death Metal band: Jerkovic Marko, Vele Nigrinove 7, 11000 Beograd. Urgh is a Noise/

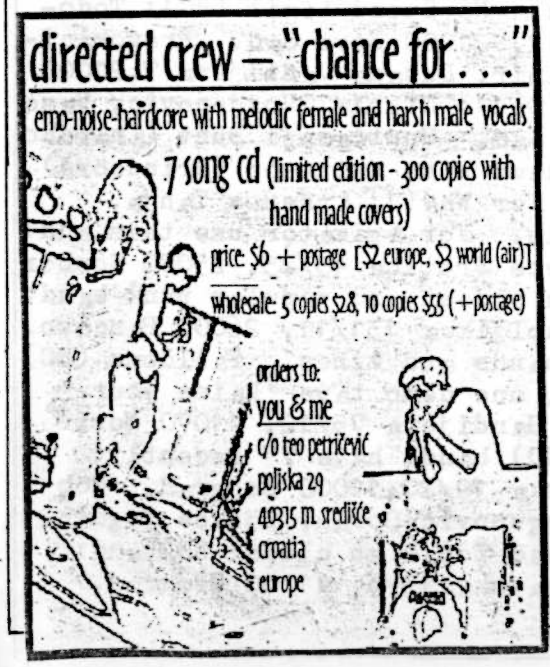



Grind/HC: Djordje Smiljanić, Sitnicka 36, 11000 Beo grad. Psychoparadox Death Metal exist 3 years and released 2 tapes: Brankovič Miroslav, Revolucije 22, 11300 Smederevo. Enjoy In Sarm is a trashcore exist 4 years: Arsenov Dusan, Bolnicka 13, 26220 Kovin. Wild Pigs And Horses is a noise band and exist 6 years: Bogdanov Danijel, Cara Lazara 147, 26220 Kovin Punisher is a Trashcore band: Jovanovič Vladimir, Grdicka 74, 36000 Kraljevo. Mortuus playing a Grind style: Rakonjac Dejan, XIV Kovanlucka 1, 36000 Kraljevo. Amon Din is a Experimental Death exist 2 years, soon demo tape: Sarcevič Sasa, Brače Pavičevič 7, 14000 Valjevo.
HC/Punk/Oi! progress. In Sombor separated. Debeli Samuraj (Punk/HC): Cankovič Mario, S.Vajnera CiCe E9, 25000 Sombor. In Novi Sad, there are bands like - Vrisak Generacije an oldest Punk band: Predrag Jandrič, S.Jovanovića 31, 21000 Novi Sad. Zbogom Brus Li (Punk/Rock): Slavko Matič, S.Ruzica 2, 21000 Novi Sad. Force Union (HC): Baklajič Zoran, Brače Dronjak 18, 21000 Novi Sad. Strive for More (SXE HC): Stankovič Srdjan, Voljka Petrovića 12, 21000 Novi Sad Bonebreaker (Punk) for address see Force Union. Total Proces (Pop Punk): Buzancic Igor, Novosadskog Sajma 6, 21000 Novi Sad. No Speed Limit (HC): Todorovic Igor, B.Brikica 12, 21000 Novi Sad. Provokacija(Oi!): Ivanovic Vladimir, Dusana Vasiljeva 7,21000 Novi Sad. Blitzkrieg (Oi!): Nikola GVozdenovic, Vase Stajica 30, 21000 Novi Sad. Unutrasnji Bunt (Anarcho Core/Punk) have split demo with Agitator (Grindcore) who name is 'For Whom! For What!: Arsenov Tanja, Bolnicka 13, 26220 Kovin. For Agitator use this add: Mirkovic Dragisa, Milete Protica 43/25, 25000 Sombor Napred U Proslost is an oldest and popular punk band: Nandor LJubanovic, S.Supljikca 131/11, 26000 Pancevo. In Beograd is so many bands and zines. Falldown (HC) start on February 1995, one demo tape 'Raise your voice': Nikola Djukič, Gandijeva 75/12, 11070 Novi Beograd. Unison (SXE HC) band, have 7" recently: Pandza Bojan, Partizanska 19/20,11000 Beograd. Mob Law (New School HC): Bogunovič Goran, Ljtice Bogdana 216, 11000 Beograd. Dead Ideas an oldest HC band: Komnenič Jelena, Crnotravska 13/b, 11000 Beograd.



Rats In The Rags #1 RM2
This is a really great reading material. Looks, all over the page fulls with articles. One interview with Holiday Madness. This is a very good start. An article entitled the magnificent F..., it is about the word fuck. Whoa!! you should read it. From what I've read, this zine is more about life, confusion, depression and emotional feeling. Hey!! cheer up a little bit guys. Life ain't that sucks (I hope so.....). Contact: Zack, no 3, Jalan AU 5D/2A, Lembah Keramat, 54200 Kuala Lumpur.

Excalater Newsletter #0 RMO
I don't know how I got this one. 2 A4 pages newsletter packed with 2 articles and 2 interview with Aie POMAFOT and Zulhisyam of Nocturnal slave. All about Segamat. Honestly, you should come to Segamat as the kid here is friendly. Is it true kids!!! Segamat bring chaos!!!!!!!! Contact: Excalater Newsletter, Mini Restoran Sham, Batu 2½, Jalan Buluh Kasap, 85000 Segamat, Johor or see Segamat scene homepage at http://www.geocities.com/sunsetstrip/stage/2717/index.html

Guttural Response #1 $1
The cover shows a SXE guy were scolding someone who ate a chicken. The zine featuring interviews with ROT, Simon Pare, Gonkulator and XReason WithinX. By the way, this comes from Canada. No article at all but there is some recipes like tempeh sloppy joes, hey!! did he means tempe!! Gosh!! It's so nice to hear if that true. The review is basically on grind/crust/Hc stuffs. If anyone are interested with it, get this zine quickly. Contact: Gerald Smith, 13 Earleton Ave. Dartmouth NS, B2Y 2A6, Canada.



Chaos PS #1 RM3
It was stated there that this zine is biography punk zine. There are no interview, no article, only full with photo, some are taken from BC. What the hell are those Pilgrim, CAG mainstream friendly doing here!!! There are no intersting thing here, just a lot of photos. Contact: Syukrie, 352, Jalan Rajawali Kampung Pulau Serai, Pulau Serai, 23000 Dungun, Terengganu.

Make Impact Not Destruction. Act!! #4 RMO
This one was done by Aie of POMAFOT. Just an irregular newsletter putting news of the true DIY scene. It's free but do please some stamps. Everyone do contact Aie and tell him what are happening in your scene. Let's communicate as it isn't make you die!! Contact: MINDA, no 12, Jalan Nafiri, 11/5C Seksyen 11, 41000 Shah Alam, Selangor or e-mail him at: pomafot@hotmail.com



XSelf-DisciplineX #2 RM2+stamp
Whoa..ho..ho..ho..(santa claus style!!). Let me see here, emm..much more better than the previous one.

The Bollocks Revolution
What more should I say!! I just fallin love with this band ever since I know about them. Don't wait anylonger, grab this one but never ever buy from music outlet which sold it for RM9!!! What a fucking stupid rip off!! Buy only from Asas or Adik. Malapetaka is really kicking ass!! Fuck to my roomate for saying this is a song for mad people, fuck your stupid A-Z+1. Nice close-up, great songs and affordable price. Buy or die. Contact: Asas Distro, LBKL 64, 4th Mile, Gombak road, 53000 Kuala Lumpur.

~~Enslaved Chaos~~ ~~Enslaved Chaos~~
I've met them when I went to Kuantan. God!! they are so friendly. I allow you to get in touch with them because you'll never regret anything. Their demo will make you want to smash your dad's head!!! Ask your mother to join you while listening this. Sick of you...sick of you...bitch...bitch..bitch..Contact: Rozsaini, no 95, Kampung Selamat, 25050 Kuantan, Pahang.



Pour L' Exemple Our Generation Vol 6
17 punk, hardcore and ska with 23 songs all together. You can mosh, pogo and ska when ever you like. Bands like Stranded, Setback, The Shriners of Ska, Sheild, Les Partis and and lots more. Sorry, no lyrics here. Choose whether you want Hit 3 or this one. Contact: Earquake zine-unpopular music, Fred Leca, Le Mail 88160 Le Thillot, France.

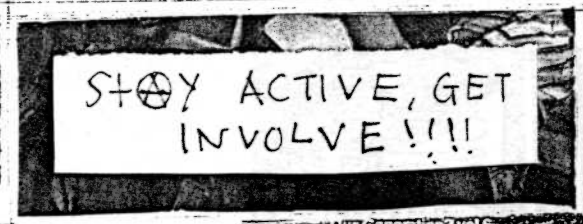



Specific Heat Zine #3

Interviews...Flying Pills, Global Chaos, INP$, Manifest, Moderates, Ossuary and Refused, **Skate Pics, Boston Gig Report, Eastern Slavonia Scene Report** +The usuals...Articles, Poems, Drawings, Cartoons, Reviews, Stories, Web Links, Band Bio.....etc.

Price: Spore - S$3 (byhand) or S$4ppd
Malaysia - RM5ppd
World - US$4ppd
Trades are welcome!!!

Send To: Syikin
Blk 471, Pasir Ris Drive 6,
#01-476, Singapore 510471.
(Pls do not write Specific Heat on the envelope.)
Email: keenyus@mbox3.singnet.com.sg



Definite Choice (HC Metal): Todorović Aleksandar, Ivana Milutinovića 7,11130 Beograd. Saht is an oldest and good known band street oi! plus punk: Djordjević Srecko, Milana Sarca 4, 11030 Boegrad. Speed ball (HC), one demo: Djoković Bojan, Nusicева 2, 15000 Sabac. Picke (Oi!Punk),2 demo Stefanović Vanja, Cerska 29/5, 15000 Sabac. Six Pack (Melodic HC): Branko Mitrović, Zmaj Jovina 17, 11420 Smederevska Palanka. By Pass music like Six Pack, 2 demos: Cankovan Bojan, Zlatiborska 54, 11420 Smederevska Palanka. Hocu!Necu! (Trash HC) few demos, one tape: Popadić Aco, Rada Vilotijevića 1/6, 36000 Kraljevo. Sedativ (Punk/HC) few demos, 1 tape: Cirović Goran, Mila Marića 7/4, 36000 Kraljevo. Smudos (Punk HC) 1 demo: Rakonjac Dejan, XIV Kovanlucka 1, 36000 Kraljevo. Hund (Melodic HC Punk): Mihajlović Ivan, Gavrila Principa 13, 34300 Arandjelovac. Zvonceкova Biljeznica is a most popular Punk band, 3 tapes, soon new: Todorović Svetislav, S. Kovacev ića 4, 34300 Arandjelovac. KBO an oldest HC Punk band exist about 15 year Sasa Vujić, Svetozara Markovica 47, 34000 Kragujevac.

you & me #1
(44 pages, a5 sized)

this zine contains stuff like **interview** with request denied, **infos** about razlog za, paruzija, b.a.b.e., earth first!, škrati..., **thoughts** (on ecology, alcoholism, human relationships), **story** about travelling, **prose, poems, photos, drawings** and some other great stuff.

single copy:
croatia 5 kn + markica,
europe/world $2 postpaid
(airmail +$1) or trade

distribution:
5 copies = $4, 10 copies $8,
15 copies = $12 postpaid

send material for further issues (prose, poetry, infos, drawings, photos...) and your orders to:
you & me
c/o teo petričević
poljska 29
40315 mursko središće
croatia / europe

Alan Ford (Funny Punk), 3 demos, recently new: Karis Milenkovic, Milana Blagojevica 7, 34000 Kragujevac. Trula Koalicija, exist 10 years, 3 demos, 2 tapes. Soon 2 new tapes: Drcelic Predrag, Kralja Aleksandra 36/11, 32300 Gornji Milanovac. The Bards, 1 demo tape music not definition: Urosevic Nikola, Knez Milete s3/24, 35000 Jagodina.
This is everything important on Yugoslavia now. We hope that we are not be poor to much. Many things not there because can't everything to write! Thanxxx

Report by: Sanja Petkovska, Dusana Petrovica Sana 29/B, 11550 Lazarevac, Yugoslavia, Serbia. (ED: Please note, you must put Yugoslavia on the end of the add. Sanja is female, get in touch with her!!!!!!!!!!!!!)

Macedonian HC Scene Report

The first band that appears in the Macedonian HC scene is Bloody George. They were making noise and grind. They are the legends in Mac HC scene. They split 4 or 5 years ago. Scar Wash is another noise/grind band, but they are split too. Both bands were from Skopje. The first HC punk/noise band called Brigade O.D. Appears together with B.G. They were not active few years, after they released their first demo called Smash the army before they smash you. Now the back together and they have one song on the 7" with bands from ex-Yu. The 7" is called Over the walls of nationalism and war. Morbid Jocker was band from Kumanovo. They were playing melodic punk and they were very original. I think there was another band called Ultra Violence. They played Oi! at this moment there are many bands in the scene. B.Damage is project not band. They make noise, Harmony Disaster is their first demo from 1995. They are to lazy to make cover for the same. At this moment they are recording some new material for the split tape with Cripple Bastards. Tank Warning Net they are playing very fast and powerful HC punk with 2 vocals. They released their first demo called Stop I think they are going to release split tape with

You don't have to listen to Spinn or Spring. This is just perfect for you to cry!!! Hhe..he..he..Lyrics touch on love, friend, feeling...Best song are you on my side and stay alone. Contact: Hint/Flox, Grenjaton 96, 5-155 LKPG, Sweden.

Dead Ideas Where To
Jelena is really fucking beautiful. With her natural voice make me want to kiss her. I enjoy this demo very much. Maybe because Jelena is the only girl in the band ggg.... If you ask me how the sound might be, I rather to call it HC. Hey!!! Jelena even wears White Zombie t shirt, ha...ha..ha..Contact: Kormenić Jelena, Crnotravska 15-I/54, 11000 Beograd, Yugoslavia.

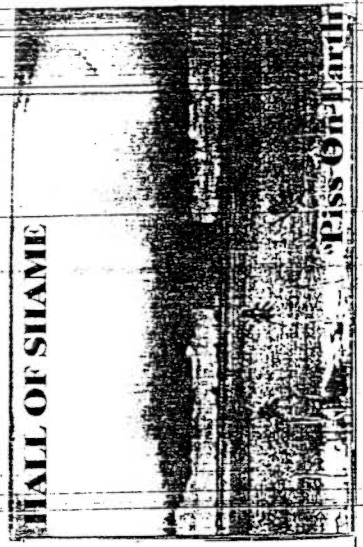

Beast Petrify In The Circle Of Time
All the way across the ocean, here comes a band playing speed thrash metal music. Even I'm not into it, I think I've gain something from it. To be a so-called HC does not mean you can't hear this. Support this thrash guys. Contact: Beast Petrify, Blk 343, Yishun ave 11, #06-175, Singapore 760343, Singapore.

Hall Of Shame Piss On Earth
Peace ain't a bad thing but we are living in a boxing ring. That what the singer are shouting about. As Maxim told me, this is a metal band with some touch on HC. But the core is right!! The lyrics are about racism, justice and war in the Israel. So contact this band. Contact: Yoram Inger, 23 Adam HaCohen St, Haifa 32714, Israel.



Silent Majority Mo'ruthority Demonstration
Demo'ner Amir from Ulma sino, now he backs with his own band called Silent Majority. I think I've heard the song call in the name of Demo'ner before I got this demo. Weird huh!! Nothing here, it's true . Punk raw but still not something nice to say. How is the Perlis scene now Amir? Contact: Amir, 18B, Km 1.5, Jalan Kota Ayer, 02500 Kota Ayer, Perlis.

Disrupt Unrect
I got this from someone at [redacted]. Hope he still remember me. When I listen to this, my mom scream and asked me to turn the shit off. Whatever mom!!! Touch on vivisection, mother nature, lyrics wise, music wise.

Dead Ideas Rejection
4 songs all together with a longgggg lyric ever. If you want to sing the song, forget it!!!! For me this is more better than where to. Check out the lyrics like being alone feels so fine and I don't wanna socialize. Yep!!! once again, Dijana is a pretty fine girl. Just say hi to her. Same address as above.

rAbid dogs



Slope Whice Live in Vrsac 1994
I received this one fro my friend in Germany. Just give their trilliant Punk cross Metal a listen and realize it sounds even many times more interesting than the one player by bigger and richer bands. The results are first rate. Sorry no address.

Back Stroke Taken off Demo #1
A very ambitioned German Underground band. All members are vegans and veggies and most of their songs deal with liberation and rights of human and animals. One of the song title as wird zeit die verantwortlichen zur rechenschaft zu ziehen. The longest song title I ever come across. It means sudah makan ke belum!!ha..ha. just kidding, it means it is about time for calling those to account who are responsible. Contact: Steffen Cunker, Diepenbeck 12, 45472 Mulheim, Germany.

Rabid Dogs Mad & Alone
Ho..Ho..HO...is it a twin of Dirty Dogs!! Ho.. Ho..ho...ad & Alone opens with a errr...what should I label this one!! Maybe the music is a raw melodic Punk. The singer is Barbel, a female with powerful voice. Wish to have a nice voice like her. Anyway, try to drop this band some letters. Contact: Gad Eihelmann, Johannstraub Str. 8, Grathoden, Germany.

Vitality Bloodline
Arghhhh!!! can someone stop me from screaming!!! This is totally heavy. Slaughtercamber is my fave one. What a name huh!! Slaughtercamber!! hey, the end is mean also make my nervous system exploded!! Love it and you should too. Find the addres by yourself!!Get your lazy bum off!!!

Kindred File 01
Wow!! Look what we got here!! Ican't denied anymore that I really love this band. Don't confuse with Kindres, it is not that Singapore band ok. The vocal was awesome. If you like Earth Crisis, I'm sure you'll love this one. Why don't you out there give your ear some shocking stuff like this! Interested Contact: Good Life Recordings, PO Box 114, 8500 Kortrijk, Belgium.



Posuer TVT Rehearsal
Maybe this is a first SXE band in M'sia. Wait, it isn't a SXE band any longer as some of the line up are pot head. As it is just a rehearsal, so the sound was messy. I only can heard the drum and the singer. It covers Oasis and couple of today songs. Hope to hear the real one. Old Skool never died!! Contact: Eddie, Lot 2341-D, Jalan 7, Green wood Park, 68100 Gombak, Selangor,

Hint Follow
I'm crying for each song I heard especially stay alone. Emo in my heart, ha..ha..ha... This one is great man with soft female voice.

Baud Epok U.S. Fluks this band is playing melodic punk. Their lyrics are in Macedonian. Few gig and that is all for them. New Police State they are playing something between Exploited and Dis Charge. Their lyrics are in Macedonian too. They are not active 1 years, maybe longer they have released demo. Social Deprived, anar cho punk/HC band from Skopje. They are recording their first demo The day after the bomb and will be out in January 98. Rock Agresori are playing punk. They have one demo called Fucking anti-culture. Their lyrics are very funny but in the same way they are sarcastic. They are great. Korpus this band is from Kumanovo. They are playing melodic HC punk. At the beginning they were really good, but now after few line-ups, they suck. Ripping Treatment is band formed by the ex vocal from M.J. They released their first demo. They were powerful melodic HC punk band.
I don't have their address but you can write them using my add, but do write which bands.

Ivan Toromanoski, UL. Vic 24/10, 91000 Skopje, Macedonia.

Alor Setar scene report

Hello..my name is Rijal, also play for a band called xSelf DefencEx. Here I'll try to write a scene report about punk and HC here in my area. Just for Alor Setar scene only. I hope this will give you a clearer insight

SUPPORT REAL HARDCORE !

OPENCLOSEMYEYES

DAY LIGHT 4 SONGS 7"
Pure, intense, raw HxC from switzerland.

A 7" cost $6 pp world. Cash for small amount, IMO for bigger. Kids in Europe, write for cheapest prices. Distro, shop, label, get in touch for wholesale prices. Write !

Division Records
P.O. Box 208 1400 -
Yverdon 3 Switzerland
Fax Line : +41.24.425.4052

Email us !
Division@geocities.com
Send a dollar for a complete



into what is happening here in our little scene. On the HC bands list, lets talk about a band called Arm in Arm. I think you'll might know this band. They already played in several gig in our country. Awesome band of course! As you all know, in the beginning all member from this band were from Penang but due to misunderstood in each other attitude, Chen (vocalist) had try to find a new line-up and the decision goes all new line-up from Alor Setar. They just finished record a split-Ep with Uphold. When I talked to Chen lately, their music more into emocore style. Reminds me to some Sweden bands. We also got here a real old school band. They known as Uphold. If you love an old stuff, sure you'll love this band. For us, they are an old-timer in our scene. They also have problem to find a suitable vocalist. Luckily, they got it right now and had a couple of gig plan in our hometown and Klang (last year). I really like their lyrics, it had change my life and my way of thinking. A big fan of Youth of Today, Wide Awake, Warzone etc.. and lets move to other band xSelf-DefencEx a new band in the scene, another good

Band material review

The Scruffy's Rehearsal 96
I love this one. The sound is ok and they are playing some dirty punk/oi music. It is takes me wanna jump so high around my room. The funny when a guy make a drum sound using his mouth and the drummer follow the sound, ha..ha..ha....What a chaotic moment you have when recording this. My fave one are 'You'll never walk alone and R.B Rioters. Support this talented band. Contact: Scruffy's, no 50, Taman Bukit Meran, 27600 Bentong, Pahang.

Scaryolke Are we unitaloi! oi! 1997
From the title you may guess this is an oi band. My brother bought it. The sound quite messy but the music was different from other oi bands. Something that've to look for this year. I guess with simple this will be cool enough as the song were great. Contact: Anuar B.A Ariffin, 16, Jalan 5, Rumah rumah, Kampung Sungai Baru Ara, [illegible], PJ, Selangor.

Smash The System Ascendancy For Murder
A HC band from Perth. 7 songs all together. Hardcore and some of the are ok but I'm a bit disappointed when the were no lyrics at all. What for if the music is great but you don't know what the hell is the singer mumbling at!!! Lyrics please next time. Overall this is nice stuff I ever received. Contact: Choy, 73, no 10, Taman Shah Bandar, [illegible] Tawa, Pahang.

Spit Boy/Los Crudos Howdily Livinn/Viviendo Lentamente
An angry all-girl band met political HC band. This is pretty excellent. Try to check songs like you & me & the art of being a woman in latin de latino america. (What that mean huh!!). Wee, girls are great as the boys!!! You can't deny it man...Contact: Ebullition Records, PO Box 680, Goleta, CA 93116 U.S.A.

Definite Choice Down To The Point
They are playing some sort of metal then plus some HC tune. Lyrics are dealing with honesty, justice, respect and I love the song call friendship unity, respect. This is worth to check out. First I thought this is under Strange Culture Record, ha..ha..ha..the true it was under Silver Cross Records, ha..ha..Whatsoever, if you give a fuck about this, then buy it ok!!! Contact: Todorović Alexander, Ivana Milutinovića 7, 11150 Belgrade, Yugoslavia.

~~Wackout~~ ~~Facing The Truth~~
I don't know whether this is a SXE band but one of the line up was SXE/ Vegan and his is a friend of mine. They are playing some melodic HC then turn into aggresive punk. Very enjoyable as the music is pleasant and catchy. Honestly I would like to hear more by these friendly Israel guy. Contact: Tommy Ben Horin, Hanot st. 5, 34324 Haifa, Israel.

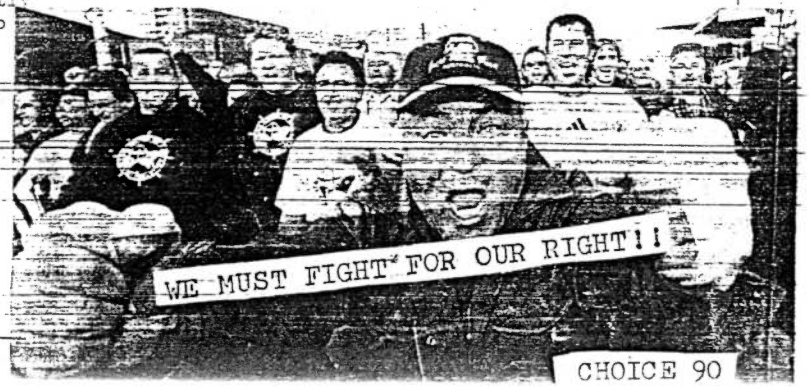

BASURA c/o Michiko, PO box 5013, Woodridge IL 60517, USA
FENEZINE c/o Malin Johansson, Hökbäck 1463, 83030 Lit, Sweden
c/o Lisa Mörtberg, Hornsgatan 12/C, 83242 Frösön, Sweden
LA PUZTZO c/o Blesela Carachico, Villareal Subdivision, Dulcran, Arevalo, 5000 Iloilo/Panay, Philippines
CONSCIOUSNESS EXPANSION c/o Ania Kedzierska, Ulica Z. Malkowskiej 3/37, 25546 Kielce, Poland
BOS-BOVIS c/o Maja Gavrilovska, trg Nikole Krge K-7/11, 11300 Smederevo, Yugoslavia/Serbia
SMART COOKIES COLLECTIVE c/o Melanie, Selzergasse 17/15, 1150 Wien, Austria
ZONK ZYNE ZEEN c/o Heriena, Blk. 120 #03-172, Bedok North Street. (460120) Singapore
c/o M'elissaN. #3 Jalan Mustapah, 80100 Johor Bahru/Johor, Malaysia

bands:

* PSYCHO SONIQUE c/o Ginette, Blk. 339 #03-541, Woodlands Avenue 1, (730339) Singapore
HELLO CUCA - see Miau 'zine (Spain)! -
FNECATURA c/o Milica Repija, cesta na Markovec 1, 6000 Koper, Slovenia
ŠIZOIDNI VIKLERI c/o Maja Kovač, Fažanska 17/B, 10000 Zagreb. Croatia (ask for possible 'zine)
NEINE DAISE MONDER c/o Uta Flierl, Helmplatz 9, 90762 Fürth, Germany
ALCOHOLOCAUST - see Dissent 'zine! -
SMOKE c/o Sabine, Romeo Ried, Stiftingtalstrasse 87/B, 8010 Graz, Austria
CANDYSUCK c/o Startree, Storangygatan 18, 11127 Stockholm, Sweden
EGITAN c/o Betty, HS31 Michael Barracks, Elsenbornerstrasse 2, 65929 Frankfurt, Germany
PEN AS POR LA LEY calle 64 #691 1/2, (1900) La Plata/Bs. As., Argentina
P. ZEUKA, c/o Marija, Marmontova Aleja 18/A, 47000 Karlovac, Croatia
SHITYRI c/o Conny Rosenfelder, Tannenstrasse 2, 45772 Marl, Germany
METALLI NA MARICI - see Otpor! 'zine -
DROOP c/o Yano Taiju, #24 Yano Building, 6-8-6 Naka Yamatedori Chuo-ku, Kobe 650, Japan
ALL THAT REMAINS - see Rather Been 'zine! -

etcetera stuff:

B.a.B.e. Prilaz Gjure Deželića 26/II, 10000 Zagreb, Croatia
GIRL NOISE CONSPIRACY c/o Kate, flat above, 1 Falsgrove Crescent, York YO3 7AZ, England
DECUTANTE (infoshop) - see Belladonna 'zine! -
RIOT GRRRL PRESS PO box 33, 345 East Broadway, Vancouver/BC V5N 1W5, Canada
BIG MISS MOVIOLA (videos) PO box 14284SE, Portland OR 97214, USA
ANUMITI (feminist crew) c/o Surendra Gadekar, Sampoorna Kranti Vidyalaya, Vedchi/Dist. Surat, 394641, India

distributions:

BEE KEEPER - see Icecreamstar 'zine! -
BUMP IDEE (Bikini Kill) c/o Tobi, PO box 2572, Olympia WA 98507, USA
BACKSTREET ABORTIONS c/o Ely, PO box 51465, Raedene, 2124 Johannesburg, Republic of South Africa
SLAB-O-CONCRETE - see Girl Frenzy 'zine! -
BEMBO c/o Cathy Bennett, 9 Allée des Algues, 59760 Grand Synthe, France
Jeanette Kvaernes, Sperringsgate 18/B, 3600 Kongsberg, Norway

penmates:

* Naoma, 3-5-12 Motoyokoyama, Hachioji, Tokyo 192-0063, Japan
* (poetry, art) Anja Mäškon, Pod Perkolico 46, 2360 Radlje ob Dravi, Slovenia
° (art) Stina Valgma, Liivalaia 29-39, 0001 Tallinn, Estonia
Sandra Regina Correia, Rua Curitiba 527, 89120-000 Timbó/SC, Brazil
Tweety Abeja, Alvarez Subdivision, Pagbilao 4302 Quezon, Philippines (ex-Ucm)

Compiled by: Klaus Becker, Steinhauser Strasse 12, 81677 München, Germany
date: May 9, 1998

band I guess. More int modern HC style and choose the SXE lifestyle. Also planning to the studio for #1st demo. Last band is Point of No Return, more into rapcore style. Their music is in the same vein with Downset, Nwa etc..Some of the member are also play for other band.

Moving on the Punk and Oi! bands. As I know, here we got only got 3 punk bands. First we got F.S.F, the guy from Sg. Petani. Play oi!/punk music. Right now all the member stay in Klang. They already release the #1st demo. They had a good music and lyrics too. One of the promosing band in the future. Other is a pop punk band called Racist Stomp, more into U$@ punk. Their major influence comes from Rancid, Pennywise, Bad Religion and other shit. All of them are skaters and they have their #1st demo. Their music is good but the lyrics quite boring, all about girl, love and all in the same direction. Lastly we have The Victim, an oi!/punk band. This is young kids, allmembers still studies. They are an energetic kids between 16 and 18. I got the chance to see them jamming, they also have their own songs. Totally crazy and full of anger. This skinhead will rule someday.

Also here, we got a few metal bands. First is Asberion, one of a good band around here. Their music similiar to Machine Head, Sepultura, Nail Bomb etc... Right now, they had to stop playing for a while cause some of the line-up had to further their studies in oversea. I really like to see them playing live. Other band who play just like them is Sunstorm. Nothing much to say but what made us to check them out is they got a very talented and skillful guitarist. They got their own songs.



Thats all about our scene report. Here I include some zines address. Thats all for now to mention you again. This is only for Alor Setar scene. Let support each other. Thanks Fida for featuring this in 90's Choice. More info, do write to me ok.

Protes Zine, a political HC/punk zine. Need more stuffs for #1st issue. This guy also runs a small distro. Contact: Mohd Noor Yaakob, Kampung Kuala Sanglang, 06150 Alor Setar, Kedah.

Soul Edge Zine, already release the #1st issue. Good stuff to check out, guarantee. Contact: Zofrain, 1572, Taman Sultan Badlishah, 05050 Alor Setar, Kedah.

Nowadays Zine, HC/punk zine, looking for more stuffs. Contact: Faiz, D-106, Taman Wira Mergong, 05150 Alor Setar, Kedah.

Psycho Zine, already release the #1st issue. Use the Protest add.

Point Grooves Zine, got lots of interview with local band. Contact: Azidin, 139, Sungai Baru Guhung, 05150 Alor Setar, Kedah.

Voice Of Mind Zine, interviews with 90's Choice, Scruffy's and others. Contact: Shahrulzaman Ahmad, Kampung Guar, M.K Langgar, 06400 Pokok Sena, Kedah.



Here goes an address list of females in the alternative and DIY world scenes (from - never mind stereotypes - SxE across Punk to HC)... So if you will drop some lines to these nice people, then just feel free to contact my best friends (°) and "sisters" (marked *) first.
(I am sorry I had to delete a few addresses, for I simply cannot accept any longer to recommend people who haven't written in response or just even don't appreciate my support at all!!)

++ PLEASE COPY AND PASS ON IF YOU CAN AFFORD ++

* * * * * * *

'zines:

*° 90's CHOICE c/o Fida, 9 Lorong Sahabat, Kampung Tengah, 86000 Kluang/Johor, Malaysia
* DARSE CUENTA c/o Ana' Barreto, Pintos 1419, (2800) Zárate/Bs. As., Argentina
* SOLIDARNOST c/o Patricija Marendić, Vinogradska 28/A, 10000 Zagreb, Croatia
° reCORde c/o Kat, PO box 582, Endeavour Hills/VIC 3802, Australia
° UNMASKED CREEPER c/o Nikolina Majdak, I. G. Kovačića 26, 44320 Kutina, Croatia
c/o Ana Maletić, H. Branitelja 13, 44320 Kutina, Croatia
° ZINE VERGUENZA c/o Taina Rosa, calle 7 C-19, Metropólis. Carolina PR 00987. Puerto Rico
° VITRIOL c/o Jolanda Rožkar, Hajdoše 43/C, 2251 Ptuj, Slovenia
° A SHOW OF HANDS c/o Michelle de Cean, PO box 376, Stepney/SA 5069, Australia
° AMOUR ETRANGE c/o Maryse Fourê, 31 Rue de Bailleau, 28300 Leves, France
MIAU c/o Lidia Damunt, villa 99, Hacienda 2 Mares, la Manga del Mar Menor, 30370 Murcia, Spain
PSSST c/o Tea Hvala, Slovenska cesta 31, 5281 Spodnja Idrija, Slovenia
OTPOR! c/o Ines Jakopčić, Požeška 9, 44322 Lipovljani, Croatia
RATHER BEEN + SISTERLETTER c/o Marie Werngren, Uddevik 3, 65593 Karlstad, Sweden
ROXANNE c/o Ivana Benčina, O. Price 38, 42000 Varaždin, Croatia
HIVE QUEEN/SUPERFLY c/o Sherry + Tess, 305 Arlington apt. #2, Ottawa/ONT K1R 5T1, Canada
DISSENT c/o Loi Calo, PO box 12623, Ortigas Centre PO, Pasig, Philippines
UNDER THE HOOD c/o Milica Velićković, Mirijevski Venac 24/38, 11160 Beograd. Yugoslavia/Serbia
NEIN! c/o Kristin Klatt, Warmsdorfer Strasse 58/B, 39340 Haldensleben, Germany
GIRL FRENZY c/o Erica Smith, PO box 148, Hove, Sussex BN3 3DQ, England
IDIOTIZACION KOLECTIVA c/o Isabel M. Indiano, PO box 6317, 41006 Sevilla, Spain
SPECIFIC HEAT c/o Nurasyikin Bte Hamzah, Blk. 471 #01-476, Pasir Ris Drive 6, (510471) Singapore
PRILAGODBA STAVA c/o Dijana Lorenz, S. Batušića 10, 10000 Zagreb, Croatia
FLOUR POWER PO box 78068, RPO Grandview, 2606 Commercial Drive, Vancouver/BC V5N 5W1, Canada
BELLADONNA RotzgörRec., c/o "Schreckschraube", PO box 975, 8038 Zürich, Switzerland
KRI*KRI c/o Angel + Babette, 15 rue de la Poste, 79300 St. Sauveur, France
STREET VOICES c/o Bianca Pozzi, Av. Rio de Janeiro 1630, apto.201, 86001-150 Londrina/PR, Brazil
ADMISSION c/o Kati (Angel Rebel), Aldborough View, Myton-on-Swale, York YO6 2QZ, England
MIAU! c/o Elodie, 2 Avenue Fragonard. 06100 Nice, France
BITTERSWEET c/o Maureen, 20 Reith Drive, Murray 12, East Kilbride, Glasgow G75 9A3, Scotland
ONLY A PHASE? c/o Ely Genova, PO box 149, 9010 Varna. Bulgaria
LOCURA URBANA c/o Viktoria, Santos Vega 1488, (1615) Grande Bourg/Bs. As., Argentina
RASPAD c/o Romana Vukadin, Balskog 1, 10290 Zaprešić, Croatia
(SxE 'zine) c/o Celina, Ulica Sejmu Slaskiego 4A/2, 41706 Ruda Slaska 6, Poland
THE MESSY EATER c/o Elka, 148 via Baja, Ventura CA 93003, USA
MOO (MEUH) c/o Chantal, suite 170, 207 Bank Street, Ottawa/ONT K2P 2N2, Canada
EL MONO CON NAVAJA PO box 16889, correo 9, Santiago, Chile
ZINFAN c/o Maja Lovrić, Side Košutić 12, 10090 Zagreb, Croatia
c/o Maša Crnogorac, Stjepana Ladiše 11, 10090 Zagreb, Croatia
SHAGG STAMP c/o Jane, PO box 47, Bradford, West Yorkshire BD8 7TX, England
FOR PUNKS c/o Ana Fekete, Petra Drapšina 31, 21000 Novi Sad, Yugoslavia/Serbia
SIROTA JERICA c/o Petra Kolmančič, Skolibrova 8, 2270 Ormož, Slovenia
GROUNDLEFT Class Records c/o Kirst, 5 Paterson Terrace, East Kilbride, Glasgow G75 0DA, Scotland
SCAR c/o Flávia da Sousa, Rua 8 Qd. 14, Lt. 32, Conjunto Rivera, 74730-160 Goiânia/GO, Brazil
WORMS IN BRAIN c/o Sanja Petkovska, Dušana Petrovića-Šana 29/B, 11550 Lazarevac, Yugoslavia
MAILWOMAN c/o Helena Perkins, 1514 Holly Hill Drive, Champaign IL 61821, USA
ICECREAMSTAR c/o Elsa, PO box 50036, 1321 Lisboa codex, Portugal
MAKE YOUR OWN c/o Adelaida Abris, 146 A. Dela Cruz Street, Tayabas 4327 Quezon, Philippines
NEEDLE IN THE EYE c/o Tanja Arsenov, Bolnička 13, 26220 Kovin, Yugoslavia/Serbia

Grrrl in The Scene.....

defend themselves, neither can those fetuses. So how come abortion is so easily accepted
I believe we have the fucking right to choose what we want to choose, but we also have the duty to think. To abort or not, its need a very long time to think. Thanxxx for reading this.

By: Fida

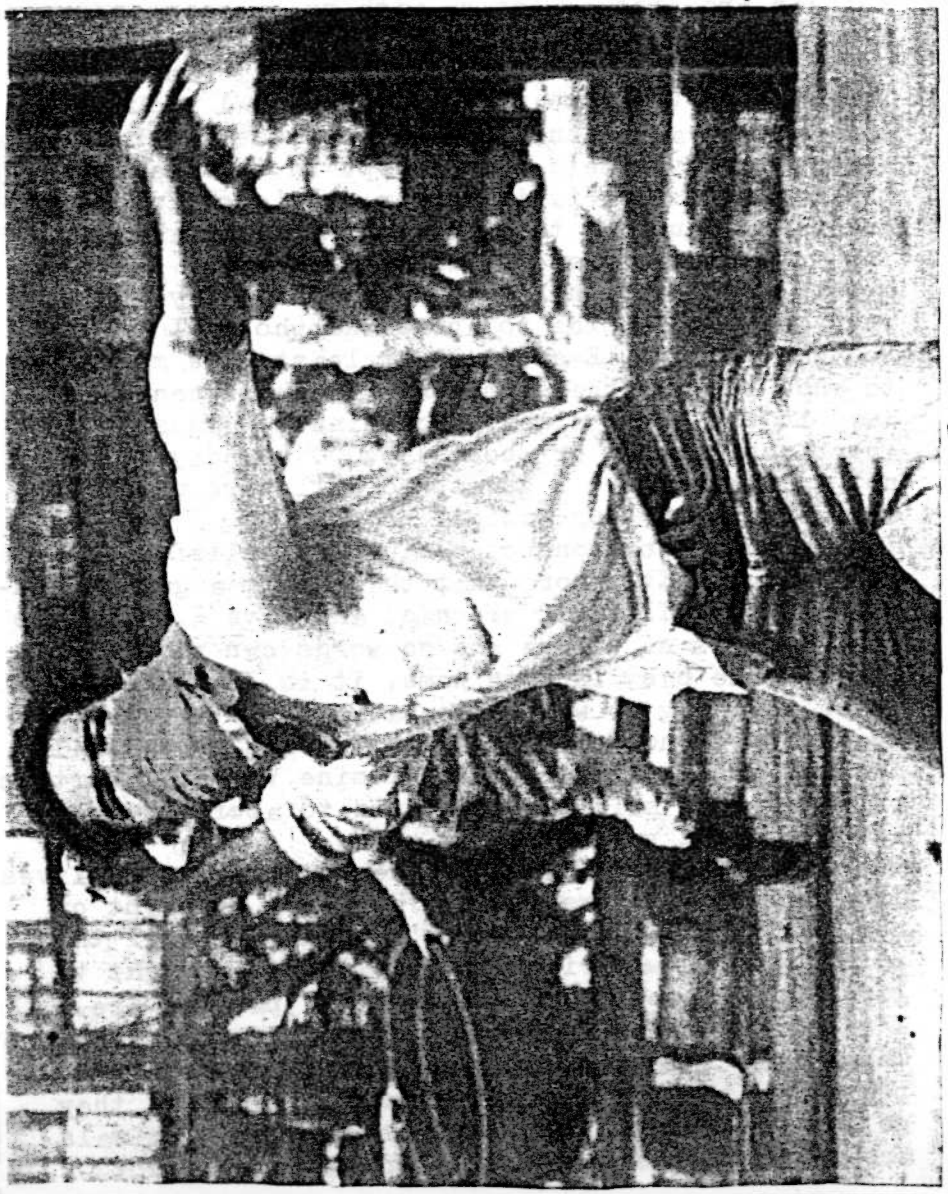

Double Standards & The Victim.

By: Fida

It's just amuse enough when I heard that the Health Ministry has given a power for headmasters to book offenders who disobey the no-smoking rules in school premises.
What do you think about it It is true that smoking is prohibited in such premises. I guess you've saw an 'iklan' on the telly about this, ha..ha..ha.... Ali Mamak and company!!!! No smoking sign have sprouted up in all schools. So did ITM, the area where you can't puff cigerette, but lots of student have been fined for that!!! Maybe they think this is a very good idea to educate people. Just a stupid rules!!! It is totally naive and fuck to say the rule is being obeyed by everyone. The everyone here means the one with power, not only the innocent students.
We know well that smoking make someone will addictive and he need to puff. So how about teachers who are smokers They also are not the exception to this craving and the rule is simply being ignored. I've saw my own discipline teacher puffing away in canteen and I don't like him!!!!
Students who are caught-smoking in schools are immediately send to the disciplinary teacher and get a punisment like a few whacks of the cane or the worst even be expelled from school. How about if the teacher or even the headmaster themselve puffing in school Who will report him Will the headmaster or teachers cane themself The answer is big NO!!!!
The rule is being forced to the student only. They know it is wrong to smoke in school as it is disallowed. But what will they say if they see their own teachers puffing away freely What a cool rule!!!! Fucking double standards!!!
Rule is just rule, if people like to smoke, no one can stop them but themself. It is all comes from our within heart. What the sign no smoking is for if it just a sign to laugh about!!! It is like to teach anak ketam to have a right way of walk but diri sendiri pun jalan tak betul!!! Kuman diseberang laut nampak, gajah di depan mata tak nampak!!!!!!!
Fuck the rule!!!!!!

POSEURTIVITY

Introduce yourself and the band Poseurtivity.
Hie everybody..this is xEddiex and I play guitar for Poseurtivity. The other guys are not 'in' right now so I'll just answer this interview alone. These are all my opinion and has got nothing to do with the re st of the band. We all bears different ideas and op inion. So shall we (ed: Yeah!! let start it now.)

Are P.tvt the first SXE band from M'sia What is the purpose by forming the band
Yes, I think we are the first SXE band in M'sia, but that was before 2 potheads join in and the other 2 back off. We used to dream about makin' some change about the drug problem and educate kids about SXE and all that.

The name is unique and fun ny. The poseur that positive enough ha..ha..sorry just joking guys!!! They started as SXE band but now not anymore, sad to hear that. Hope you have guts to read this one,ha.. ha...ha..One of the best interview I ever done in my life. Cheers to all...

I've heard your song abo ut environment (Protest) so what do you think on pollution Is it a curse from God
Pollution is bad for our health and its not a cur se from your so-called 'God'...it's just ano ther example of human stupidity and ignorance.

Tell me how P.tvt was formed and why choose the name
We were formed around 96/97. Actually we're just a bunch of kids who get together and jam but as we all are serious about this shit, we all agree to form a band. The name P.tvt is kinda funny (ed: But I like it very much!!) as we all started from being poserrs but we live our life positivity, pretty funny huh!!! We might changed the name later.

How would you describe your music and your influence
Our music ha! this is the hardest question. I'd say imagine a punk band trying to sound metal. Our influences are mostly from old school HC bands esp.

to all beings, to all life.....

If you read a review on my zine in HC newsletter or 99's Choice interview in Forum zine #2, you'll be thinking whether I'm just another blind-follower of Pro-Life. I wish to explain about it and clear a negative rumours about me. I'm not Pro-Choice neither Pro-Life. I stand with my own common-sense mind about abortion. Please, see you dictionary, if you don't know what abortion is all about. Personally, (this mean just my personal thought), I'm against abortion. No body has the right to take away somebody else's life accept in th cases where the mother's life is in danger. It's ok for me if anyone of you want to abort as I against abortion for my ownself. Not the whole of female. It's me, myself and I personal opinion. By the way, it's your body and choice to abort and who am I to tell you what to do. Even it'll at least make me cried to know that another innocent life has been taken away in the wrong time. Each minute, almost 100 abortions happen, or about 144,000 per day. That's not a huge number, I guess, so kill more until you satisfied with your action.
I'm against abortion not because my belief said it was sinful. It's more than that. I'm a girl, sooner or later, I'll get pregnant and have a baby. To be a mom, is so unique and no words can picture it. To feel the baby in your womb, it is just nice. It is so touching to watch the baby grew up. That's what I feel and I can't simply ignored my natural feeling. I've asked friend of mine who did abortion before. They said it was stupid to abort the baby and they felt guilty for it.
The thing we are talking and dealing here is a lives. It's not a toy where you can buy when you want or not. Some said the fetus can't think and feel the pain. Yes it was right, but is it has a right to live and to know who the fuck their parents are.
I've come across an article about abortion somewhere. Think what this mean for you: There are so many people in the scene caring about animals and they go so loosely over the abortion subject. Animals are innocent, well children too, animals can't

dustbins, smashing beer bottles, beating up foreigner workers. Ireally don't see how this helps to 'beat the system', 'smash the state' or 'fuck the police,' all it does is create more trouble for the road sweepers and the environment workers, many of whom lead hard lives.

I see some girls going to gig wif their boyfriends like dogs on leashes. While their boyfriend goes out to pogo, they act as a mobile bag deposit counter for him and his 'punk/hardcore' friends. She doesn't care about the scene and what it means, neither does her boyfriend, Mr punk/hardcore-attitude. What I'm saying here is before any one wants to diss girls in the scene, think about yr own species. Do not always be so ready to shoot us down...some of us know more things that you'll ever know in yr entire life.

By: Ginnette

Thanxx girl for this article. I really hope you girls out there take note on this and to you too, guys!!!

SISTERHOOD



in the NY crew era!! I just love them all!!!

Current line-up and what SXE means to them
Current line-up are me (guitar), Jiji (screamin') Shah (drums) and Eddie U (bass). SXE to all of us is about being drug free nothing more. SXE is not political and not a movement!!!

In your opinion is it ok for us to go to major label so the message can be spread out
I used to say that it's not ok for a HC band to do that, but as time passed by I've noticed that most of the 'new' HC kid like me were brought in by that kind of bands like SOIa, Madball, Shelter etc, but as they got deeply into HC they'll realize that HC is about DIY and independent and so and started to change their interpretation on real HC still, I support HC bands that is sincere and independent.

Is it possible to stick to your HC/SXE beliefs for a long period
Why not..me and my bassist live our 19 years of life without drugs or alcohol. I think we can still go on with it. I hang out everydays with potheads, drunkfucks and they didn't influenced me at all. I'll only do things that interest me only and smoking pot or gettin' drunks just not my cup of tea.

Religion is a taboo issue in the scene, so how do you feel towards religion in the scene
Religion just didn't interest me anymore and kids who brought along their religion beliefs is an ass holes!!! not everybody bears the same idea with your religion. I mean, bringing religions in will only separate kids. They only become our barriers from reaching a total freedom, like Tools of Society would say 'outcries for freedom, it's time to cross the line!!'. Tho' some members in the band do believe in God and all that

Do you think Patriotism/Nationalism has a place in HC what do you think on statement I love my country but I hate my government

Like I say before, they're all our barriers to reach a total freedom and equality and they have no place at all in the HC scene, if you want to say such statement do it!! It's your right but I think that is so naive and ignorant.

How the SXE scene over there What do you think on our SXE scene in M'sia
In my place I don't know any other SXE kids over here except my bandmates and I don't even know if there's a HC kids in here, I mean real HC kids. (ed: Maybe there are lots of kiddies...) Our local SXE scene is gettin' bigger, there's 2 more SXE bands coming and about 5-6 SXE zine till now, but some SXE kids I know still bounded by the fear of God. (ed: The fear of critism...)

Do you ever think to do something very serious to SCR instead of boycotting it They deserve some act ion I guess
There's nothing else I could do about them. I've spread the words about SCR (locals and abroad) (ed: Wow!!) and they seems to support me. Sorry I don't think we should consider direct actions to those little businessman. I prefer a war of words. Don't support SCR!!!

There are lots of changing in the HC scene nowadays name it, darkside, commercial, trendy etc. Is it a beginning of HC downfall
It's not the beginning of the downfall as you said, but the beginning of extinction of HC!!! (ed: Like those turtle huh!!) Nobody interested in the real HC Punk anymore. Even I've started to listen to those brutal/emo stuffs, but the message are still the same and if they're sincere and independent they're worth supporting.

Emmm..moshing equality for girls in the gig.....do you think it is ok for girls to mosh and share the pit with you guys
There's no problem if a girl want to mosh along but I think girls are sensitive, certain parts of their body is...(too sensitive to be mentioned) and those

GRRRLS IN THE SCENE????

As little as five years ago, there weren't many girls in the scene. Hell, there weren't many zines five years ago, not to mention girl bands and girl zine editors!!!! I hate to use this term, but the scene was mainly 'male-dominated'. Yes, sad but true.

But now times have changed. And today, I'm proud to asy that there are more grrrls putting out zines like this one, forming bands, organizing gigs, buying zines, demos, printing shirts and generally doin things for themselves.

Still, there are sceptics who believe that some girls are in it for tha sake of being the Punkette, or the Hardcore girl. I find that super insulting. These may be the same people who proclaim in their zines 'Fuck Sexism', but by merely directing this accusation at girl only is already in itself a form of sexism, for it applies to both the male and female as well. Still we grrrls aren't the ones who screw up gigs, we don't go into mosh pits and molest boys and make them cry, and oppress them. The whole mosh pit is like a hell for grrrls. We don't go into gigs and act like we own the whole godamned fucking world. We go there to have a good time, meet up wif friends and sell our zines or at least buy them.



Is that too much to ask? From what I have seen in the few years of gig-ing, grrrls are the peaceful ones, though there have been a few catfights, but I don't see our egos taking control of our common sense.

Like the weekend punks, there'll always be a minority (or majority, depending on how you wanna see things) who want to be in whicever particular scene for the sake of being in it. Oh, we know these people well, we've seen them wear their fashionable 'hardcore/punk' togs to gigs and other hardcore/punk areas. Seen them try to get attention by acting really aggressive e.g. kicking down

example, any more than they need to use cosmetics that have been tested on animals in order to help children. In fact, people who do respect the rights of nonhuman animals, by not eating them, will be healthier, in which case they actually will be able to help human beings even more.

This text was copied and adapted from the book - 'The Philosophy Of Animal Rights'. I like to put it here as the book is not copyright and they asked to make some copies and spread it out.
I just want to make some unclear statement about this issue going to be over.
'IF BY SOME MIRACLE IN ALL OUR STRUGGLE THE EARTH IS SPARED FROM NUCLEAR HOLOCAUST, ONLY JUSTICE TO EVERY LIVING THING WILL SAVE HUMANKIND'
If you like to have a deep information about this, anarchy, punk/HC or feminism, write to:
EXPERIMENTAL, Apartado 13, 2901 Setúbal Codex, Portugal.

DISEMBOWEL

Disembowel were formed in spring 1993, playing death-grind. On September 1995 they released their first demo titled "incurable wounds", which included five songs, mainly influenced by napalm death, carcass and terrorizer. Two years later, on may 1997, they release a new promo tape including 4 new death-grind songs, in a much more personal style.

Stuff available:
- "Beyond the grave", death-black compilation LP '94 with disembowel, purgatory, sadistic waste, nordor, defaulter, regent, deviser, death from above, chained & desperate, cthonium. Greece 1500 drs, Europe $7, elsewhere $8 (limited copies).
- "incurable wounds" demo tape '95, with full colored cover, lyrics, photos etc., Greece 900 Drs., Europe $4, elsewhere $5.
- promo tape '97, not for sale, just send a blank tape and $2 for postage.

All prices include postage.

Disembowel
c/o vassilis platsas
k. Kristalli 3, 56429
stavroupoli, thessaloniki
Greece

All zines, mags, radios and labels get in touch. Trades are always welcome.

ignorant dumb boys love to take an advantage on a girl if they saw one in the pit. (ed: They actually not just love but it comes from their lack of respect to the girls. They are just a bunch of kid who aren't mature enough!!!) I don't want to sound like a sexist here, but girls, if you're too sensitive to be touched by boys then mosh alone in your bathrooms!! (ed: So did you too...)

Should abortion use to prevent overpopulation in this world What do you think on abortion
How should I know!! Using abortion to prevent over-population is like forcing mothers to kill their own baby and that is inhumanity!!! I won't support that but, if a mother wants to abort their baby by their own decision we should respect that. It's her choice and there's nothing wrong with it! no state, or government or parents or god should tell her what to do.

Just to be curious, are you veg(an)gie if not will you be veg(an)gie someday
None of us a veggie or vegan. We're all meat eaters and being a veggie never even once crossed my mind or so does the others but, I don't wear any leathers product. It's kinda hypocritical.

Future plans
Shit! I'd be glad if we could released something for your ears, a cheap bad sound demo tape would just do fine. We're all in a process of saving our money, hard earned money (we've stopped consuming HC stuffs) to record something. If you could just lend us some....For me, I'll keep my zine runnin' till its' final issue and then waiting to die. (ed:Don't said to me xforumx will be rest in peace again!!!!!)

Something to add to close this interview
Thanks a lot Fida for your interest in such a poor, DIY, unsincere, hypocrite band. (ed: Don't said like that eddie, P.tvt deserves a support!!) I'd appreci ate that very much. Thanks to all SXE brothers and sisters around the globe for the support especiallly my best SXE dude/dudettes'( ) in M'sia (ed: ha..ha)

They know who they are..and Fida, you're one of them. (ed: Thanxxx eddie) Love you all and peace and start thinking rationally. (ed: Love you too!)

So the end of the interview. Support this band as you will not lost anything. By the way, thanxx for eddie for answering this questions promptly which not all bands or zine editors can make it the way eddie do. This guy also have his own zine called xforumx. Contact him: xeddiex, Lot 2341-D, off Jln 1, Greenwood Park, 68100 Batu Caves, Gombak, Selangor.

It's not the beginning of the downfall as you said, but the beginning of extinction of Hardcore!!! Nobody interested in the real HC Punk anymore.....



In their case we do not say that it is perfectly all right to treat them disrespectfully because they do not say that it is perfectly all right to treat them disrepectfully because they do not honor our rights. On the contrary, we recognize that we have a duty to treat them with respect, even though they have no duty to treat us in the same way.
What is true of cases involving infants, children and the other humans mentioned, is no less true of cases involving other animals. Granted, these animals do not erease or diminish our obligation to respect their's.

God gave humans dominion over other animals. This is why we can do anything to then that we wish, including eat them.

Reply : Not all religions represent humans as having 'dominion' over other animals, and even among those that do, the notion of 'dominion' should be understood as unselfis guardianship, not selfish power. Humans are to be as loving toward all of creation as God was in creating it.

Even if other animals do have moral rights and should be protected, there are more important things that need our attention, world hunger and child abuse, for example, apartheid, drugs, violence to women, and the plight of the homeless. After we take care of these problems, then we worry about animal rights.

Reply : The animal rights movement stands as part of, not apart from, the human rights movement. The same philosophy that insists upon and defends the right of nonhuman animals also insists upon and defends the rights of human beings.
At a practical level, moreover, the choice thoughtful people face is not between helping humans or helping other animals. One can do both. People do not need to eat animals in order to help the homeless, for

tomatoes lack anything resembling a brain or central nervous system. Because they are deficient in these respects, there is no reason to think of vegetables as psychological beings, with the capacity to experience pleasure and pain, for example. It is for these reasons that one can rationally affirm rights in the case of animals and deny them in the case of vegetables.

The philosophy of animal rights is compassionate.

Explanation : A full human life demands feelings of empathy and sympathy - in a word, compassion - for the victims of injustice, whether the victims are humans or other animals. The philosophy of animal rights calls for, and its acceptance fosters the growth of, the virtue of compassion. This philosophy is, in Lincoln's words, 'the way of a whole human beings.'

The philosophy of animal rights is unselfish.

Explanation : The philosophy of animal rights demands a commitment to serve those who are weak and vulnerable - those who, whether they are humans or other animals, lack the ability to speak for or defend themselves, and who are in need of protection against human greed and callousness. This philosophy requires this commitment, not because it is in our self-interest to give it, but because it is right to do so, This philosophy therefore calls for, and its acceptance fosters the growth of, unselfish service.

Animals don't respect our rights. Therefore, humans have no obligation to respect their rights either.

Reply : There are many situations in which an individual who has rights is unable to respect the rights of others. This is true of infants, young children, and mentally enfeebled and deranged human beings.

Rule is just a rule.

What you are going to read now is something that a bit funny happend here in my place. I'm quite shocked to know that girls can't wear jeans or any man-typical-pants. We also have to wear a longsleeve everytime we went out to the town. However as a good girl, I never obey the rule, I wear t-shirt under my hooded because I find it was silly to obey the rule when the true I don't want to be a robot or simple said I want to wear what I want to wear.

Why I'm complaining this It's rather hypocrite if you want to know. They asked student to wear the certain outfit in hope, student will change to be a good people. Give me a break!!! I wonder if the rule can change someone when it just temporary not for the long solution. If the rule is works why there are such a thing like free sex or doings drugs See, how fuck the rule is!!!

Our outfit don't have anything to do with what in side us. It doesn't mean when we are wearing the feminine cloth, we are good. So does, if we are wearing jeans mean we are bitch!!! I have saw before when a girl who wears such a feminine outfit.. ..errr she kisses her boyfriend infront of me!!!!! Whats matter is in our heart. If you ask me, I'll choose to wear my t-shirt under my hooded than to act like a very good-humble-down to earth girl!!!! But the true, it is just a mask to hide our bad stinky attitute. Be what your are, be yourself as you always be. Last but not least, go fuck with the rule!!!!!!!

By: Fida

Restoration of my freedom for this right, I'll always fight narrow-minded thinking falls into the past.

Palm City @ Bandar Palma

It's already 1.30 a.m now, I can't sleep as I was too excited remembering my tour to Palm City. Then I grap this pen and start writting this stupid dairy. I would like to share my story with you out there.

If you want to know, I really love to travel alone but sometimes friends will be nice too. I want to travel around the world, if it is can comes into a reality, I wish I can go to , ha..ha.... coz my boyfriend is guy!!! I'm not kidding, it's up to you to believe it!!! Hey! I allowed you to spent you money, pack your beg and start to travel. That's will be cool!!

I've heard a lot about Kuantan scene, the nice kids over there, the beach...I went to Kuantan on 20 of Feb 1998 with my friends Biawak and Ted. It's took about 3 tiring hours by bus. On the bored journey, we were watching stupid wrestling and I laughed madly to those stupid wrestler. They looked childish in their weird cloths. I spend almost my hours with zzzzzz, dreaming what Kuantan looks alike.

7.30 p.m, I arrived at Kuantan Terminal Bus, at last, I said. I smelled the scent of sandy beach. So we quickly went to simple as Ted told me the kid probably at Simple. Actually, Simple is a warung makan. We met some guys from By Side Off and Enslave Chaos. I gave my flyers, wonder if they are really taking serious with my flyers. We have a chat about the scene and I finally found that the guy aren't snob as I might think. Since, 3 of us were too tired, we decided to went to Ted mak angkat's house and have a fucking nice sleep.

21 of Feb, we woke up early as we planned to met Enslave guys and have a look at what Kuantan might looks in the evening. I took my camere and snapshot some interesting places like stadium,he..he..stupid me to take such a place but I can't ignore that beauty stadium. Before that we went to met Atan(DD). I never met him except him brother. He such a funny guy!! Then we went to Kuantan Plaza, wow!!! I can saw lots of skinhead, skaters, punks, and not to for-

I Love U!!!!

Reasons against animal Rights and their replies.

You are equating animals and humans, when, in fact, humans and animals differ greatly.

Reply : We are not saying that humans and other animals are equal in every way. For example, we are not saying that dogs and cats can do calcus, or that pigs and cows enjoy poetry. What we are saying is that, like humans, many other animals are psychological beings, with an experiential welfare of their own. In this sense, we and they are the same. In this sense, therefore, despite our many differences, we and they are equal.

You are saying that every human and every other animal has the same rights, which is absurd. Chickens cannot have the right to vote, nor can pigs have a right to vote, nor can pigs have a right to higher education.

Reply : We are not saying that humans and other animals always have the same rights. Not even all human beings have the same rights. For example, people with serious mental disadvantages do not have a right to higher education. What we saying is that these and other humans share a basic moral right with other animals - namely, the right to be treated with respect.

If animals have rights, then so do vegetables, which is absurd.

Reply : Many animals are like us, they have a psychological welfare of their own. Like us, therefore, these animals have a right to be treated with respect. On the other hand, we have no reason, and certainly no scientific one, to believe that carrots and tomatoes, for example, bring a psychological presence to the world. Like all other vegetables, carrots and

their ass for any fuckin' reason. They're parassites.

Being SXE is to avoid self-destruction, so do you have any militant stance against alcohol and drug which are destroying lots of strong youth today?
Obviously. Every addiction limitates our freedom to speak and more importantly to act. Drugs have always been used to keep riots down like in the 60's and 70's within the hippy movement and all that. It's up to us to remain clear and be ready to counterattack. Fuck mainstream culture, that is the MTV generation, it's bullshit life.

What should we do to change the close-minded attitude for understanding that sexism is totally crap?
We need to jump off our old culture based on man over man oppression and start a process of new thinking. This is really hard to do and not everyone's willing to do it since there's far too much money involved into sexism and the exploitation of women. All abuses are linked. Our ethics must embrace a higher level under which mother nature is our driving force and we are her children, all equal with the same exact rights. It takes generations, hopefully we're going in the right direction.

Encourging words for the girl in the HC scene? Are they lots of girl involved in the scene in Italy?
Don't be afraid to show your enthusiasm, say fuck off to all those who try to oppose your path to progression. Fuck tolerance and yell 'em straight in the face that girls can kick some serious ass. (ed: Yeah!!! fuck you sexist!!) As far as Italy's concerned, well, there's quite a few girls involved and they seem quite sincere. They're still minority. Hopefully your and others' example will take more girls move upfront. I do hope that will happen soon.

Anything to say to close this interview.
Thanks for letting me talk about some of the issues I feel very close to. (ed: You are welcome, Fabio.) Show respect for the earth, the animals and all innocent life. Try veganism if you haven't. It's not hard if you think of the suffering and pain animals must go through.
Write to: Fabio Raffaeli, via M.Polo 37/4, 10129 Torino Italy.

get those Harcorist. Pretty impresive!! I'm waiting for Enslave Chaos, unfortunetly, only Panther and two other guys. So the interview was postponed. After discussing with Panther, we decided to do the life interview at T.C in night. I really want to see the beach very much, to play with the wave, to smell the salty air (ohhh..how emo I am!!!). So we have spend our day with jamming at Teruntum Complex. But we didn't jam, we just hang around there, waiting stupidly to the rock band. After bored to wait, we went to see some skaters showing their skill. I'm so impress with them, their hardworking and co-operate attitude. Trying hard to do the fucking difficult trick. Ted was also showing his skill to impress the kid there. We snap some photos but hell, the photo were too dim. Who tooks the photo!!!!!!!!

At night as we've planned, we went to T.C, I can't wait any longer, I quickly ran to the shore. Wow what a lovely beach. We had spend couple of hours

If building high fences around us is considered as life, then Hardcore is already a dead word.

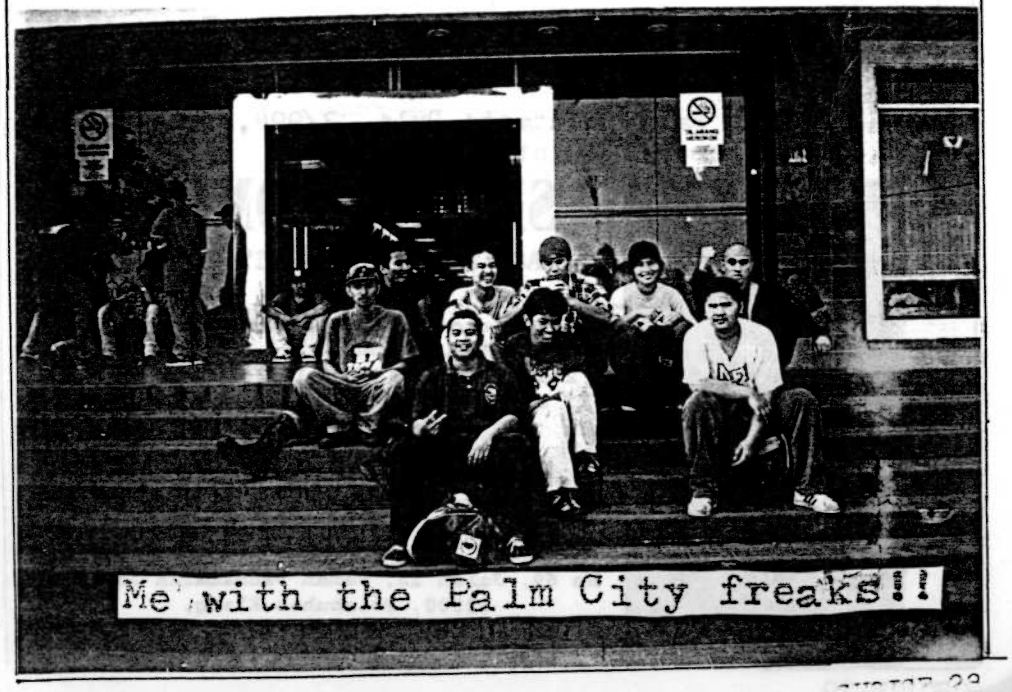

Me with the Palm City freaks!!

there, waiting eagerly for the band and and again they were not there. So, we decided to just go home and sleep. After that, we found that the band guys were they just after we were on the way to go home. Nah!!! I just missed another live interview!!!
Finally the last day of the trip. We have to home. I took bus at Terminal Bus Kuantan. We snap some photo there. Suddenly, Panther and Bad come from nowhere. I just shocked to see them as I thought they never going to met us again. They said sorry for the last night. So, the interview will be done by mail, a usual way, no trick at all!! We said goodbye to both of them and I just felt to cry, he..he..(am I too emo!) The journey end with the best memory I ever have. I just fall in love with Kuantan. Palm City in my heart. The end.....

-Fida-

Enslave Chaos, contact: Mohd Rosmaini, 95, Kampung Selamat, 25050 Kuantan, Pahang.

By Side Off, contact: Shahrail, 16, Lorong 67, Jalan Haji Ahmad, 25300 Kuantan, Pahang.

Attitudd Zine, contact: Wan, 2, Lorong 70, Taman LKPN, Bukit Setongkol, 25200 Kuantan, Pahang.

Holiday in The Rain, contact: Rule, 2/994, Kampung Batu Hitam, 26100 Beserah Kuantan, Pahang.



SECOND COMBAT

"RACE TRUTH LIES ATTITUDE POWER"

Any old skool freaks out there?
Well, check this out !
2nd COMBAT 1st DEMO 1998 is out now.
11 songs + 1 bonus tracks by DASH-OWN.
Get it for only
RM 4.00 face to face
RM 5.00 ppd by mail
Send your well concealed cash to :-

Rashidi,
No 69, Jalan 13, Taman Pandamaran Jaya,
42000, Pelabuhan Klang,
SELANGOR DARUL EHSAN.
E-MAIL : Secondcombat@HOTMAIL.COM

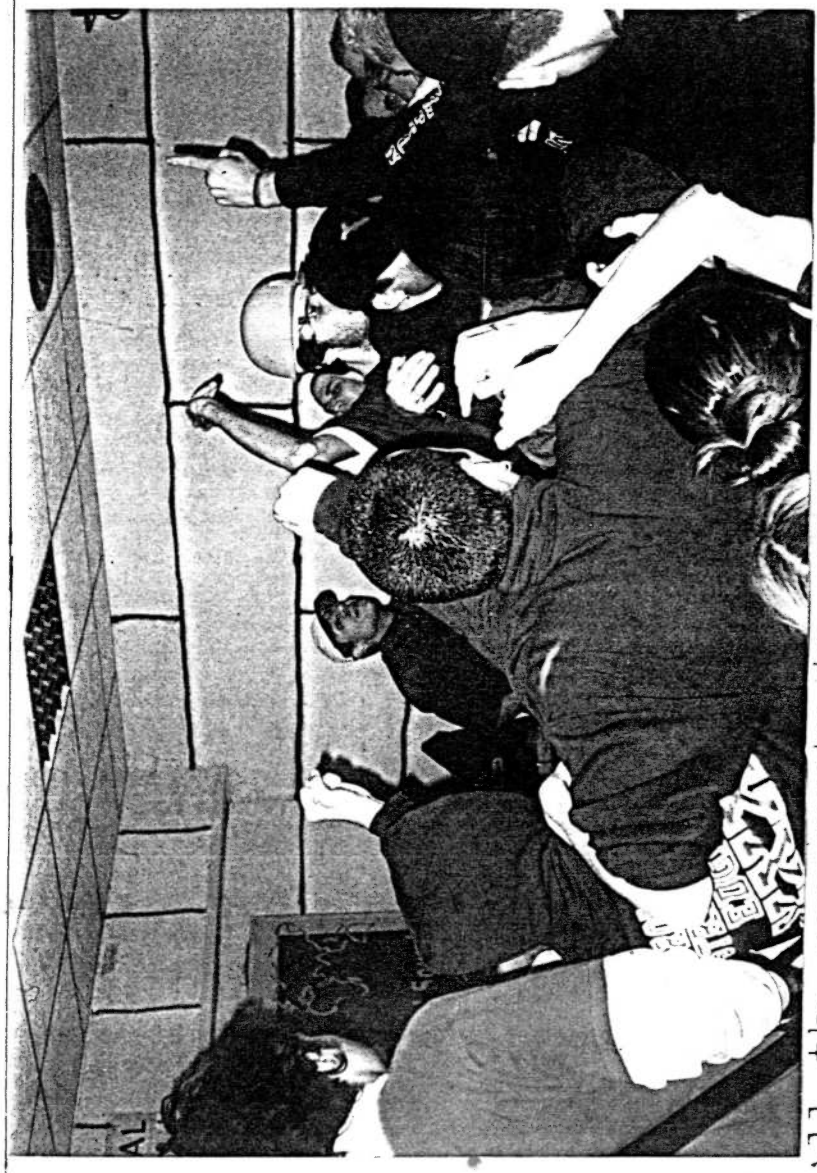

All the arguments to prove man's superority can't shatter this hard fact: in suffering the animals are our equals

Do you consider Death-Penalty is ok to lower criminality? Are there any best solution for death-penalty?
I totally believe in an eye-for-an-eye justice. I don't think the government should decide who's worth living and who's not. Give a gun to the victim and walk away.

Are you guys Pro-life? Can you explain to others what it stands for?
I already explained how I see abortion as murder. Some say this standpoint belongs to right wing conservatives and that being against abortion means taking the woman's rights away. Well, we don't want to take rights, we want to give rights to innocent creatures, whose only fault is that coming to light. Pro-choice is a lie. Your choice is the option to kill an innocent, plain and simple.

Do you see lifa as a burden for you? What life do you want to live?
That's a hard one. I don't know, I guess I wish I had more time to relax and enjoy my days without thinking too much about what's going on around me but at this point it's impossible. I must get a job soon to sustain myself plus I want to remain active within the scene and fight against society's wrongs. I'll be smiling at the end only if I stood strong until the end.

What is your goal on the future of the animal which they they are deserve to be live in a cruelty free world?
Hopefully newer generations will see the necessity of stopping exploiting the earth, our brothers and sisters and all resources we have to live in much more accordance with nature. Maybe our words will serve purpose in the future.

Why still there are some people making fun by saying that we are going nowhere in this struggle for being veggie or vegan?
Forget detrimental comments on veganism. Those individuals are an insult to our struggle. Our commitment must overcome their mental barriers focusing only on the benefits of animal liberation now and all. Usually comments like that are made by people who've never moved

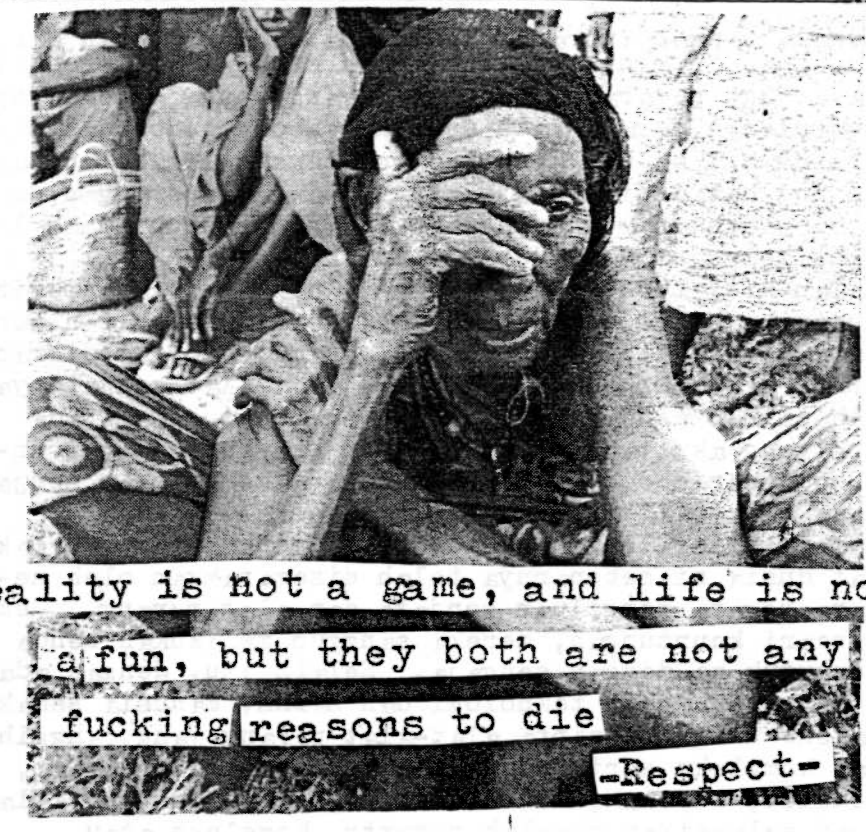

Sejak dahulu lagi, dunia mengalami peperangan demi peperangan. Perselisihan bersenjata melibatkan negara dengan negara dan juga pemberontakan saudara. Sampai sekarang, peperangan dan pemberontakan saudara bersenjata tetap berlaku di mana-mana. Mungkin kita berperang untuk mendaulatkan kebebasan, menuntut kemerdekaan. Kalau dulu, kita berperang untuk perluasan kuasa dan kemasyhuran. Barat khususnya, menceroboh dan merampas dengan gelojoh dan rakusnya kawasan-kawasan lain. Sampai sekarang pun, diaorang masih mengamalkan sikap setan mereka dengan mengukuhan ekonomi dan kemajuan dalam bidang teknologi. Mereka terus memperalat negara merdeka yang lemah untuk terus berperang. Itulah propaganda barat. Perang dingin antara blok demokrasi dan blok komunis melahirkan persaingan dan competition yang sengit sebab masing-masing nak memperluaskan kuasa dan pengaruh. Cuba kita renungkan, apabila ada dua

negara yang berperang, mesti ada campur tangan dari dua buah blok ni terhadap salah satu pihak tersebut.
Ada juga negara blok komunis yang sengaja menceroboh kedaulatan negara lain dengan sombong bodoh dan macam anjing hitam, bak kata The bollocks dalam Malapetaka. Anjing hitam ni sengaja mengwujudkan peperangan untuk memperluaskan pengaruh mereka dan menyuruh pihak lain ikut telunjuk dan ideology mereka.
Kalau kita tengok, hampir semua negara-negara perindustrian barat bergantung pada sektor pembuatan senjata. Sebab tulah, bila ada perang, ekonomi diorang kukuh nak mampus!!! Sebab apa, alat-alat senjata yang dihasilkan mendapat pasaran yang hebat. Daripada apa yang aku tahu, industri senjata boleh dapat untung besar ooooo....Seluruh negara memerlukan senjata pada bila-bila masa sahaja.
Ramai ahli falsafah berpendapat, perang yang berlaku kat dunia ni sebenarnya telah disemarakkan oleh negara-negara pengeluar senjata dan alat perang. Demi mencari keuntungan, mereka sanggup melakukan benda terkutuk ni dengan sengaja. Selain itu, dengan adanya perkembangan teknologi dan sains, manusia semakin taksub untuk mencipta alat-alat perang yang canggih dan kompleks serta menghabiskan berbillion dollar, ringgit, ruppiah, pound sterling etc. Duit tu kalau buat selasaikan masalah poverty, homeless atau jobless lagi bagus. Walaupun, ada usaha untuk mengurangkan peralatan nuklear seperti perjanjian yang telah ditandatangani oleh USa dan Russia, kita sukar untuk meramalkan bahawa peralatan perang yang sungguh menggerunkan ni akan terhapus. Bilamana, peralatan perang ni mempunyai permintaan dan sanggup disupply oleh pihak-pihak tertentu. Demand and Supply. What ever it is, aku percaya, ketamakan telah menutup mata manusia. Menjadikan mereka buta menilai erti kemanusiaan dan rakus mengejar keuntungan.

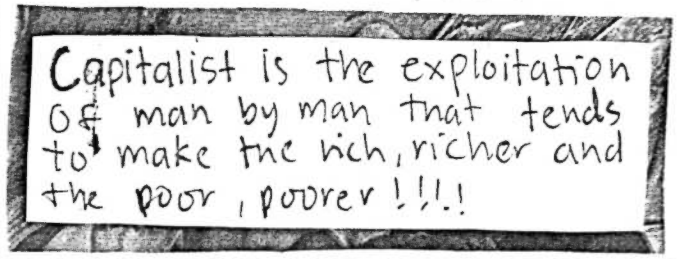

By: Fida

Through our lyrics, through our music, through day to day debates we must show our disrespect for injustice, whatever form it might take.

Talking about revolution, did you see are they any big consequence after it happen? Are thing going worse? It depends on the real inspiration of such revolution. If a group of people try their best to overthrow the economic system to then become the new masters, then fuck that. Realistically speaking I don't see a revolution takin' place in the near future, maybe I don't see enough insatisfaction of the masses. When your bread is taken away. It's easier for you to react. There's too much indifference nowadays.

Abortion is taking loosely nowadays but people are taking seriously on animal rights, isn't those children are innocent like those animals?
I absolutely agree with you. I don't see how any vegan could ignore the truth about the fetus being a human body and mind. It's an individual our convenience kills. The last song on our new CD talks about the abortion issue. The baby does not belong to his/her mother's body. It's an independent creature. No one has the right to murder another being. Abortion means homicide.

I quote what you said in Embrace zine, direct action is the only answer to this world's violence?
Consider the ultimate situation where your parents are skinned and tortured in front of your eyes, one of your sisters raped and laughed at, shocked and then executed. What would you do? I guess action would be the only logical answer. P.C. quotes on change the system and crap of that kind are totally hypocrate as I value every life form exactly the same. Animals suffer and die every day because of human inaction and at this point I see violence as the only real answer to this exploitation. It's easy for us to talk about revolution from a 'love -seat'. Put your feet in someonelse's shoes for a second and realize how damn cruel our world is. Protest, write, speak out but don't forget action which should be our driving force.

How about your plan to record something on Screams of Salvation?
Our CD should finally come out in2/3 weeks. It's going to contain our old 7" plus 4 new songs. If not for the music, get it for the booklet that comes with it. It's worth for your money.

How is the HC scene in Italy? Are there lots of show have been organized?
The Italian scene is growing. There's a younger generation interested and that's cool. Rome's got an awesome scene with lots of bands, zines and tons of shows. Hopefully in the near future Italy will reach Belgium or Germany where Hardcore is a reality.

Do you like Earth Crisis? Is it nice for them to beat others who aren't like the way they are?
I know all the guys in Earth Crisis and I guarantee they have never done anything that stupid. It's only lies.

How about meat industries in Italy? Is there any free-land system for the animal?
Sure a good portion of farming has not been industriali zed, though that's not a goal to achieve. Our final commitment is animal liberation, not life improvements. We are not looking for bigger cages but empty cages which is well different. Our integrity must push our beliefs to an extreme, the only logical conclusion to all modern barbarines. In Italy for every cow you kill you get around $400, this is a European normative, due to milk overproduction, so you understand what we must fight against. The market logic is our worst enemy.

What do you think on political in the scene? Is political needed to change something into something?
All of us, whenever we decide to speak out against any kind of injustice, be it child melstation, animal abuse, military intervention in chapas or whatever, are political. Our choices to say no to drugs, government dictated addictions, corrupt behaviours or whatever. All of this derives from a political stance. We don't have to necessarily agree 100% with a party and wear a label.

-THE UGLY-DUCKLING ZINE

This is what Lieve wrote in her letter regarding to my interview: I'd like to start this interview by telling how honoured I am to do this interview. I mean, me, from this tiny West-European country in a Malaysia zine and that only because we share the same beliefs, the same values. It's both amazing and awesome!! It's what makes HC so great. -so let read what this cute Lieve want to say-

Introduce yourself and the zine Ugly Duckling.
Ok. My name is Lieve, and I'm a 19 year old SXE girl from Belgium. I don't know how much you know about Belgium. To be very global, it's extremely small, has about 10 million inhabitants, lies as the North Sea and is especially know for its chocolate & sex scandals. Anyway, you asked about myself. Well, I'm a rather normal kid, basically I still go to scho ol, studying my first year of moral philosophy. It's very interesting and I like it a lot. I still live with my parents, although during the week I live in a collegetown, called Gent. I spend my time studying (especially now, with the exams coming up) (ed: me too!!!), reading -I totally love zines- hanging out with my friends, seeing HC shows and, of course, work ing on my zine. It's a handwritten, rather personal one, that I've been doing since August 1997. #1 was in Dutch, which is cool 'cos now, not many people can read it, as it pretty much sucks. I'm rather happy with #2, the one I sent to you, Fida. (ed: Yeah, it is a cool zine!!!) Right now, I'm working on both #3 (which is a part of a 4 zines-split) and #4 (on my own again), oh, I'd like to mention: I'm crazy about trading zines, so if you feel like trading yours with mine, go ahead, write me!!

What made you start to do the Ugly Duckling? What is behind the cute name?
I will answer this question by translating the introd

I hang and pray and struggle everyday to keep this spark of sanity from growing cool.

uction of #1, ok??? The Ugly Duckling, why this name? Well, I suppose everybody knows the fairy tale of the Ugly Duckling? Everybody laughed with it, because it was small and ugly, meaningless. But then the duck ling changes into a swam and then,well, then everybody wants to be its friend. This isn't just a fairy tale no, it's reality. This world is full of ugly duckling people who are being despised because they look 'diffe rent' (And who is deciding what's different and normal actually??) Well, just never forget, we're all equal! The beginning and the end of each human being is exact ly the same. And even if some people are looking down on you, don't forget things might change completely. And never lose your selfrespect! Another reason is that a friend of mine gave me an 'Ugly Duckling' poster.

How do you feel to be a girl editor? Does people in your place/scene treats you nicely?
I don't find it hard being a female zine-editor, and until now, people don't really treat me differently. What is strange, is that I only receive mail from boy s and not from girls. (ed: We face a same problem!) And the only thing that sometimes annoys me in those letters, is when they-in their first letter- ask for my photo. I wonder if they also ask this to boys-edi tors....(ed: ha..ha..ha..) (By the way, I don't send them my photo). In general, girls are being treated ok over here. Sometimes, they maybe exagerate in the other direction, as seeing girls as some rescuers for the scene. You know, putting girls on a pedestal. I think this isn't necessarely, we are equal, thus we should be treated equally not more and not less

Can you tell me what have emo-edge done to you lately and how it change your life?
I don't know if I still want to call my zine 'emo', I think 'personal' is a better description. What it has done to me? Do you mean what effect the zine had on my life? Well, to be honest, a very big effect!!! It made me think about all kinds of subjects,... It's really awesome! You know, it really makes you proud when you know your words are being read on the other

to make my company grow. It's called Eco-Blood and hopefully will be distributed worldwide. Write for info or e-mail at informace@mail.ncn.it; besides that I just built a mini-ramp I'm skating everyday plus I'm doing my year of civil service.



The greatness of a nation and its moral progress can be measured by the way its animal are treated

Are you into vegan and animal rights? So here Absence for you. By the way, Fabio has a clothing company, name eco-blood, the first clothing company who promote a cruelty-free lifestyle. See flyer for more detail. Fuck satisfied customers, just support the right cause.

Introduce yourself and the band Absence.
Hi, I'm Fabio and I sing for Absence, a vegan SXE band from Italy. The line-up has never changed. Stefand and Daniele play guitar, Michele's on bass and Gabriele on drums. We've been around for almost 3 years now.

As I know, you've been in the HC scene from 1991. So what did you see for the whole HC scene within this 7 years?
Back in1991 the whole Punk Rock community here in Italy was far more linked to squats and political divisions. I think everyone was looking for a real identity. Now Hardcore is divided and I don't necessarily view this separation as a bas thing. If people don't share the same beliefs, what's the point in struggling together. We need someone to back us up when we're in danger, not backstabbing nerds. I like Hardcore way more now, the music is better, there's more people involved and more actions take place.

X ABSENSE X

What is type of music did you play? Is it a metal edge style?
I guess you can define it as that. Earth Crisis, Raid, Day of Suffering, Green Rage. These are our major influences.

Did you play in other bands? What did you do other than in Absence?
Right now I'm working my ass off for a project I just started the first vegan SXE clothing company. We are making jeans, cotton pants and shirts. I want to make

side of the planet, and that people actually care abo ut it. It gives me a big feeling of warmth and stren gth, of some and of bound.

As I read your zine, I saw you were doing live inter view, I think most of them. Is it hard to manage live interview? Why are you like to do it?
I chose to do live interviews, as they are mostly more interesting to read. Also, it's good to have interaction, as then things can become clearer. Like in that interview with Damien, he talked about positive and negative energy, but I didn't understand what he meant by that, so I had to write back to him to ask. If the interview had been done live, I would have understood immediately. Besides that, I love talking. The hardest thing about doing live interviews is asking the right question at the right moment. Because sometimes, when I listen to the tape afterwards, I am like 'Damn, if only I had asked this now,' instead of that'

Do you like to mosh? Did you get any trouble when you moshed with the guy?
I never mosh, I prefer watching and singing along in my head. So no, I never got in trouble. I do think the macho-violent dancing crap ('I want to be the toughest') pretty much sucks, both for the (non-violent) people in and outside the pit.

Do you know anything about Malaysia especially our government?
I don't know shit about Malaysia. To be honest I had to look on a map to be able to situate it exactly, so how could I then possibly know something about politi cs? Sorry, but do inform me. (ed: Yes, I will.)

Can you say something about H800? Is it as bad as what everybody thought of it?
Wow, I didn't know even in Malaysia the H800-crew has a bad name. Well, as each crew it has its good and its bad sides. The good things as that there are a lot of kids active and that -unlike a while ago- the general atmosphere is a bit more open again. For me, the bad things are that most people stick with SXE/music/

animal rights and don't really think further, as in terms of capitalism, media, politics...But maybe that is because the average H8000 kids is rather young. So for me the H8000 crew isn't really bad, although I hope somethings will change in the future.

What do you think of SXE? in term to change the nega tive lifestyle?
What do you mean with a negative lifestyle - taking drugs and stuff? (ed: Yes!!) Well, I don't think this is necessarely negative, as I believe some peo ple do know to handle properly with drugs and stuff. Each person his/her own opinion, his/her own lifestyle right? (ed: Freedom of choice to choose what they want for their own life, is it what you mean??) But of course, for me personally, SXE is the right life style. I like it a lot, because it helps to give me a positive look on life, because I'm rather pessimist. You see, my mind says 'you're fighting a useless battle', while my heart-influenced by SXE-tells me 'come on Lieve, don't give up. Try to make that little change.

You are just 19, so do you think you will stick to SXE/HC belief and lifestyle for a long period?
I honestly don't know, and I ask myself this question a lot. I really don't know. I suppose being active already makes you stick with it longer, but...like at the age of 30,... I do know I'll stay vegetarian and I'll never smoke, but about alcohol...I also wonder how long I will keep on believing in it, as already now, I'm sick of it sometimes. Also, a lot will be influenced by the people I hang out with. I really wish I had a decent answer on this question, Fida, but I haven't. I do think it will last at least a couple of years, but never say never, right? (ed: Yeah!! never surrender in this struggle. If you ask me, well, I really hope I'm still a veggie for almost of my life!!!)

I've read something like 'emo is sucks, it can't change the world, be a bit militant, so the world is

A matter of sense

Shortly after refusing to pay RM2 for the breakfast he consumed in a cafe, Mr. Lim Goh Poh, an 86-year-old pensioner, was arrested. The next day he refused to be released.

"Anyone whohas to struggle along on a pension would be mad to leave Pudu Jail" he said. "It's very convenient You get three meals a day, free accomodation and plenty of new faces."

Mr. Lim rejected the offer of freedom for good behaviour and stayed in prison for six months.

"His is a unique case," said Mr. Wazata, the judge. "In all my experience, I have never of the prisoner refusing to be released."

"I was hoping to stay for Chinese New Year," said Mr. Lim. "They say it's very, very good. Unfortunately, I am going to be free before then."



Mr. Lim's imprisonment cost the taxpayers RM800

"Why should I worry about the taxpayer?" he said. "I fought in 2 wars and worked all in my life. If I'm not a taxpayers, who is?" Mr. Lim was described by a social worker as 'both sensible and intelligent.

ed: This was adapted from The News of The world which is given by my lecturer. I like it and I guess it might tell you something.



Last shouts!!

Thanx Fida for this very long interview. (ed: is it??) Blank...yes all blank right now. I can't see anything and thinking nothing in the moment. Sorry for the silly things that I wrote here, I do the best I can (maybe) sorry again. (ed: at least you answer it and I'm very happy with your answers!). Ok I got to go now, busy and hungry, grind your friend's head off. And feel free to buy my mom's ice creams, they still on the independent budget. (ed: I just bought your mom ice cream. Now I love those strawbery flavour, asam kecut and grape. Ask your mom to make bubur kacang flavour ok!!!) Bye!!!!

The end of this interview. This guy got lots of [illegible] thing for you like the compilation, DIA demos and lot more. If you are interested, do write to this add: Amir, 5a, Lorong 1, Kampung Paya, Kluang Baru, 86000 Kluang, Johor.



in your hand'. Hey, Lieve, say something.

How much I hate this kind of remarks!! First of all, I doubt if we will ever change the world. The answer is NO. Ok, we might make some change or personal level, and on our close surroundings, but not on a higher level. The world is big isn't it? So nor being emo nor being militant will make the world change, but if I'd had to choose, I'm definitely picking out EMO. It's my opinion that, if everybody would be just a little bit more compassionate and care a little bit more about others, the world would be already be a bit better than it is right now. This is what shocks me so often, people seem to be very uncaring towards others. 'Refugees? Send them back!!' 'Immigrants? kick them out!' 'Beggars? no money for you' etc. We are not thinking about others in terms of human beings of flesh and blood, with dreams, desires and feelings anymore, but in terms of objects. 'Will I profit when I do something for this person? No? Then I'm not doing it' kinda thoughts, and that's sad! So now about being MILITANT. First of all, I'm not into violence at all, and being militant is something I associate with violence. Like the Animal Liberation Front.. I have rather mixed feeling about them. I don't know what's the use in burning buildings where they do animal tests (although I am opposed to animal testing), or what's so good about ruining butcheries. The only results is, apart from very little animals that are being saved, that people will look rather negatively to the ALF, and most probably they'll generalize their ideas to each animal right movement/vegetarianism..so I think it's way better to inform and educate people. Maybe it will take a bit longer before there will be a result, but at least it will be a positive result which will last (hopefully). Oh, and people who are telling things as 'Killing humans in order to save animals'...they're out of their mind!! Ok, I'm vegetarian but I think 1 person is still worth more than 15 or whatever animals. And it's better not to kill at all!!

Sexism, female in the HC scene, say something about it. Do you believe, someday, the girl will conquer

and dominate HC scene??
It seems sexism/'girl power' is a rather important sub ject for you. For me, it isn't, but that's because probably because you're more confronted with it than I am. Anyway, what really amazed me is the article you wrote in your zine. You said something as, that if you don't want to get raped or harassed, you should not be wearing short skirts, that girls should wear conservative outfits, and that if a light-dressed girl is harassed, then it is her fault. Com'on Fida, this honestly shocks me, you can't be serious about it!? I absolutely DON'T agree with this, and I'll explain why.
*We're all equal, right? We all have the same rights, ok? So why wouldn't I have the right to dress in what ever way I want? And more, I have the right to dress myself in whatever way I want, without being harassed. When it's hot outside, it's hot for everybody, and if boys have the right to walk around in their naked belly why can't I wear short skirts?!
*So you think I'd have to wear for instance a pair of jeans in the summer, only to be sure not to be bother ed? So I am being punished because some jerk is doing things he totally has no right to do? No fucking way! He's the one who should be punished, not me!!!
*A girl never ever ever asks to get raped, and every body should be aware of that. And it doesn't matter what clothes she's wearing. She never asks for it!! So it's never her fault either.
Like this is what happened to me. I was walking around, it was hot as hell and I was wearing baggy pants and a tight shirt without sleeves. Suddenly thin guy passes by and what does he do? He squeezes my breast, just like that!! (ed: Omigod!!! I can't believe it!!) Is this my fault? No way, I can't help it, I happen to be a girl and this means I have breasts. Should I feel guilty? Absolutely not. It was warm, so I can dress in summerclothes. HE was wrong, he had absolutely no right to touch my breast. Please reconsider your opinion about this subject, Fida. (ed: I'll come to you about this later on ok.)
We, girls, shouldn't give away our rights because some dickheads take some 'right', which aren't even rights!! They're wrong, they have to change their

For me independent mean DIY. You walk alone from downtown to your home that's DIY. You sell your zine with the low prices and a few of profit to buy a stamp, envelope, glue etc that's mean you still on the independent track and exactly in the other hand you still DIY as fuck! Simple as hell.

> It look alike some of kids in the scene are losing their faith coz they are too extreme in what they do for the scene. What do you think on this problem.

That's not my problem at all. I really don't know what to say. Try to see, realise, and think about them and then try to talk with them and then try to talk with them, of course they give you shit back. Let it be and try to look at your own self. (ed: Lost your faith just because of UG scene is totally ridiculous!!)

> What do you know about crust & grind music.

I don't know, coz sometime I really don't understand what they played.. They played politics, they fucked up your mind and they ripped and grind your ass till you...fucked up. I really don't know what to say anyway for me Noisecore is a bit funny but if you dare to try to play it..I mean it.

> Do you agree if I said zine is much more important than band in spreading message to the kids.

Yes zine is important in our scene. Yes I agree, but don't you know a year back bands also the most important thing to do a piece of zine ??? So in my opinion band is also important thing in our scene. Without bands the scene is nothing and without the scene, zine is a piece of shit.

> Is it necessary to be a bit militant & act violently to change the so-called selfish society.

Oh God...why not, if they push us why can't we try to pushed them back. Violence...is a great pleasure to a Punk follower, ask them, they know what to say.

> Add something if you like to do so.

Ok let's unite, unite and unite. By the way there's something wrong with our movement right now. Try to check it out.

It's hard to say coz I still can't think about it at this moment. Or maybe if this 2 places aren't existed we should turn ourself to bohjan or something weird!! Or maybe not..

Hot stuff nowasday are oi/skin & sxe, so I think you got something to say here.

Nothing. Just sit around and watch a telly or start it with my home stereo player and play a nice tune then enjoy it. Oi/skin or SXe, they all great. Nothing more nothing less same as me, you and everybody. Just realise for what they were doing and support em'. If you don't like it, let them free at least, you give em' a chance.

In your opinion did SXE is a better way of life

Sorry Fida, to turn the line straight, I'm not very 'in' in this subject. Who start it, who break it, I don't care. I got something to say when you say SXE is a better way of life, I have some view (but not the best one) If you know what did you said, that's cool, I also agree with that. I know you have been noticed that smoking is a waste of money (ed: Yes, it is also bad for our health) and not good for our health so we can't denied it. (ed:like I said before!) Some will say, SXE is the way of <u>OUR</u> life, that mean, nothing. Find it yourself.

Did you find hard to handle all the thing when you become an editor.

What do you think about it? (ed: emmm..sometime I think is fucking hard.) Boring as fuck or sometimes you feel like to kill your best friend for a dinner. I think you know what I mean. (ed: Tension, boring, suck, bla....)

Some said it worthless to put serious thing in zine like how fuck our government & political stuff, so need your comment on this one.

Nothing wrong with that. That's your own decision. You think about it and you start to do it, that's your own problem. If you think politic is the best way just prove it. Do whatever you want to do. Yours not mine.

What are different between independent & D.I.Y

attitude, we shouldn't be adopting ourselves to their wrong behaviour.
Ok, up to the HC scene. I don't really notice sexism in our scene. What I'd like to see changing, is that more girls get active. I don't think, though, that the girl should conquer the scene, as you say it. I'd like to see it as this, boys who want to be active, are active, girls who want to be active, are active too,And everybody get appreciation for what he/she does, and not for the gender he/she has. As far as the Belgian scene is concerned, more girls are getting active. Of course, the majority of the 'active kids' are still male, but we're on our way!!

Is it ok to preach what is good about religion in the scene?
I, personally, am completely atheist and so for me, it is perfectly clear there is no God or whatever 'higher form' to whom I'd have to dedicate my life to. Some times, I found it very hard to understand how a modern human being can actually believe in such a thing. Anyway...I suppose that, if you're religious, you can make songs about your religion...After all, people also sing about SXE and stuff. And as long I'm not forced to accep it, that's fine with me. Of course, it shouldn't be like ' yeah, we're from this religion, we're right and you're wrong' bla..bla.... Showing opinion is ok, preaching or forcing them up to others, isn't.

What are the best thing to be a girl?? If you get a change, do you like to be a guy??
I'm quite happy being a girl, but I wouldn't really know what's the best about it. Let's think...well, the best thing is that I will become a mother one day I hope!! I really love children and definitely want to become a mom, of 3 kids even. (ed: Yeah!! I love children and I want my own child from a man who love me for what I am. Lieve, being a mom is the most valueable moment for me, If I become one someday!!!!) I wouldn't want to be a man, because I think then it's harder to be your real self. I mean, it's ok for a

girl to cry, but not for a boy etc. I would like to be a guy for a few days, though. Because then I could piss everywhere I wanted to (ed: Ha..ha..naughty girl!!ha..ha..) And I would also like to know if it's true that guys think that much about sex as is always told.

Any good bands/zines from Belgium did you like to mention here??
I hope it's ok for you I only mention my favourite Belgian zines??
*ONE STEP DOWN (Bjorn, Steinstraat 19, 9810 Nazareth)
This is the zine in which I found your address, Fida I like it so much because it is very varied and funny. (But not funny in the way of nothing but funny)
*WILLOW TREE (Matthé, Pater Schrijversstraat 11, 2323 Wartel)
I really like this one. It's small, neat, not 'hey look, this is my zine, am I popular now?' kinda thing, honest and interesting. On the same address, you can find REALM too, which gives me about the same feeling, maybe this is a little bit more critical. But both zines belong to the better ones!!
*NEWLAND (Inge, Maslitop 20, 2250 Olen)
This is some kind of collective zine, which is especially interesting. I'm more into personal zine, but I liked this one too, 'cos it made me think. So don't expect interviews or so, but tons of critical ideas.
Of course, there are tons and tons of other zines. I actually think there's a zine boom, as almost each week, somebody else starts a zine, but those are the ones I'd pick out. Of course, if you want more info rmation, you can always contact me.

Thanxxx for reading this long interview, hope you'll not get bored. So write to Lieve for more information about Belgium. I assure you, she is very nice girl!!! Lieve Goemaere, Zwaanhofweg 3, 8900 Ieper, Belgium, Europe. Ta-ta for now. Move into a next page for another cool stuff!!!!!

old timer or think they were so tough or whatever in the scene. Regarding to your question, I must consider myself as not an old timer like others thought. I think the old timer, the God father, the true, the pure, the real, the legend etc that's nothing...Just burn em' down and dead.

Refer to the question above, what are your opinion on old timer vs new comer in the scene.

This is only my opinion, so here we go..For the old timer who think they are so-called Old School think the new comer a stupid clown where they can laugh at. The new comer think they are so cool or so on. They are still don't realise that they are in the same path and scene. That's bullshit!! This is a usual thing if you really get it. (ed: I know what you are trying to explain here.) Some person in the scene thought they were from the intellectual clone and try to show off, they try to tell the world that they are too intelligent about the scene. But nothing will change and the war begin..The more you learn, the less you got?

Your view on Kluang scene, your hope to the scene.

VERY GREAT with some question mark!!! no comment. My hope is zero now. I only wish I can kill all bikers. I wish I can..(ed: Sure you can, kill is not that hard, life is more hard!) anyway, I love my hometown. (ed: So do I!!) Killed=Realize.

Promosing bands & zines here.

I think we still have a couple of a good bands here but I'm very shy to tell the truth (ed: I know why..ha,ha..) we also got a lot of good musicians here, but the band still can't stick together. as far as I know only 1 or 2 bands that still active. Others are not serious with what they were doing. Others band are more into cooprate rock ideology. That's suck!! I think we have a couple of good zine here, but still I can't tell you which one is the best. You better to check it out by your self. Which one do you think? Heartattack or Change zine? (ed: I think all the zines here is great.)

You guess what will happen with us if this two things never exist in Kluang : Ah Chong Jammed Studio & Yazid stall.

In The Underground Zine

This interview was supposed to be put in my #5. I don't know why I didn't put it or maybe the interview has disappear and suddenly I found it!!! By the way this is Amir from In The Underground Zine answering all the stupid questions from Fida. I think he has change lots of my way of thinking in certain things.

First remark to 90's Choice.

Assalammualaikum and what's up?(ed: waalaikumussalam, everything is quite ok here.) First of all, I think I should noted to all that I'm not a HC's freak! but that doesn't mean I against the musics or the movement. By the way thanks for the interview Fida! Read on...

What's up with your zine called In The Underground

Nothing special I guess...and nothing new or up's right now. As you know, I.T.U zine cover all sort of music in the movement so I think it's nothing wrong if I try to cover them all. Fida please check it out #5 once again. How many HC bands in it? Maybe you are to late to know what is all about. (ed: Yeah, I guess..) About changing the zine concept, I think, I still on the track as the beginning of I.T.U. but if someone think I'm wrong...ok that's cool...I'll try to check all by myself.

Satisfied with your zine & did you sell it in Kluang

Yes I satisfied with it but not 100 percent. as you can see lots of are not in the real place. I hope you'll understand what I mean. Nothing is satisfied. Nope...I still not sell any of it in Kluang. I feel sorry about that...Yes try to make your own, for good.

What do you feel when some kids in Kluang think you are an oldtimer. Say something.

This is so ridiculous! Old timer, new comer, poser, trendy what the hell!! Don't tell me wrong if I say FUCK IT!! Old story with a new version. Don't you see that? (ed: See what?ohhh!! you mean an old timer matter?) Ok, in my opinion we don't need all of this. all we need is respect. Put it in our heart and it doesn't mean that if you are new comer, you can't hang out with someone who so-called

Political or not!!!

I got something to say about being political in the Punk/HC scene. The so-called revolution. I don't know the clear meaning of political in the first place. Some said, we have to be serious and going political to change something for better situation. For me, I believe we should be more serious and what people said as revolution and political. We need to take part.

Most of us want to change something and why don't we give ourself a try. Start to organize and don't just sit back and make your ass bigger. I believe if we speak up and take an action, people outside will look at us and maybe they will take seriously our words. You know, action speak louder than words.

Being political is standing strong with your belief. Standing against the unfair and injustice world. Speaking us to true. Punk/HC isn't about how good are we to whine our piss off feeling towards something we don't like. It's more than that. It's about changing for the better situation. Where you are the one who make it comes true.



Punk/HC isn't about music only. It's more into changing people way of thinking (Take and shut up thinking). Breaking all the barrier and chains around us and making people to realize that we are fighting for the truth and justice. Music just a tool to stir you up. The spirit to makes us move our bum and do something. But, so pity, we can see kids were busy with fashion and taking Punk/HC as a music to show off. Leave the fight and revolution alone. They seem not to take part on political. Fashion and trend is taking seriously, look alike the scene got lots of talented model. What a waste!!!
People will ask, is it possible to be political in the scene. If you don't start it, will it possible, will other follow your step!!! We only need to be as one, stand together and join hand to make the change. We are family in Punk/HC scene, so it is our responsible to tell others about our stand. It is all need a full commitment and sacrifice.
I believe being political will make a better achievement than being there just for music and trend.
Start to think what you should do now, cause times will not going to wait for you. If you want to change something but doing nothing, you can live in your dreamworld, waiting for an alien to save the world. Get serious, get political, let's REVOLT!!!!

By: Fida

This what I quote from Revolution song in The Bollocks second EP Revolution:
Points out to those who are using the scene as a stepping stone. We need more contributions and cooperation to build a strong community. Start to organize within the scene and educate yourself. No more lazy bastards to weaken our scene. 1997 is here and it is time to take back what is ours.

Don't let your own beliefs diminsh because others, may look on you for them. Defe yourself and speak up for your opinions b'coz there is more to this in Hardcore.

ada Mc Donalds kat UM tu!! Pengkoperatan vs pengkepa. ratan. UPU infoline juga bercelaru, adakah ini caranya untuk cari duit lebih dengan cara yang senang. Sudah pasti budak yang isi borang UPU akan call UPU infoline. Caj tak perlu cakaplah mahal gila. Sekali call boleh beli demo tape Silent Majority 10 keping - supportlah Silent Majority, best woi!! Kalau nak tahu talian tu memang busy, sorang kawan aku call punya call, pukul 3 pagi baru dapat reach talian tu. Cuba bayangkan keuntungan yang diperolehi oleh pihak yang mencari keuntungan dengan cara yang tak betul. Bercakap pasal universiti lagi, kata orang budak U ni future leader, fuck it!! Aku tak nampak bebudak U akan jadi future leader jika AUKU tidak dimansuhkan. Sampai sekarang AUKU masih berkuku dan membeku. Anwar belum tunaikan janjinya. Suara pelajar masih kena control. Budak U bukannya budak sekolah yang boleh dicucuk hidungnya!!! Kalau kerajaan buat salah, diorang nampak dan tahu tapi mereka tak boleh buat apa kerana mereka dikawal oleh AUKU. Adakah orang-orang kerajaan takut suara siswa akam menjatuhkan mereka. Mungkin apa yang berlaku di Indonesia akan berlaku di Malaysia satu masa nanti. So siapakah yang akan menjadi pak Suharto Malaysia. So check it out. Kalau golongan siswa kritik kerajaan, ada suara liar yang kata pelajar tugasnya belajar bukannya berpolitik, pelajar jadi alat pembangkang, no-way man!!! Hak berpolitik itu hak peribadi tapi ramai pelajar yang independent, tak support mana-mana parti, mereka berjuang atas dasar kesedaran mereka sehinggakan PM cuma kata tindakan bodoh untuk mengambarkan tindakan pelajar buat demo kat depan pintu masuk UM satu masa dulu. Siapa berani balas balik? Aku tak nak jadi M.Nasir nombor 2. So biarkanlah kita dilabelkan bodoh asalkan tak mengia kerajaan dalam semua hal, yang betul kita sokong, yang salah, kita bangkang. Tapi yang jadi masalah, ada orang yang bodoh dan buta, sorry kalau terasa, kalau golongan siswa mendiamkan diri mereka kata siswa sekarang lesu, takde semangat dan tak sensitif dengan persekitaraan. Tapi bila kita bersuara sikit, mulalah kita dihentam!! Oklah aku rasa aku kena berhentilah pasal nanti ada yang terasa kerana masyarakat kita, sekarang ni sensitif tak bertempat. Lastly, untuk bebudak u/g yang still study, keep struggling, underground, underground juga, tapi belajar mesti power!!!!

By: Saiful *HELP*

What do you think on Anarchy?
It's a good idea, we don't need any governments. They only cause oppression and war.

Did you like riot and chaos in Punk?
No! we like riot and chaos against the COPS.

What do you think on Sex Pistols reunion?
It's just a joke. A bit ridiculous really. (ed: I do think so.)

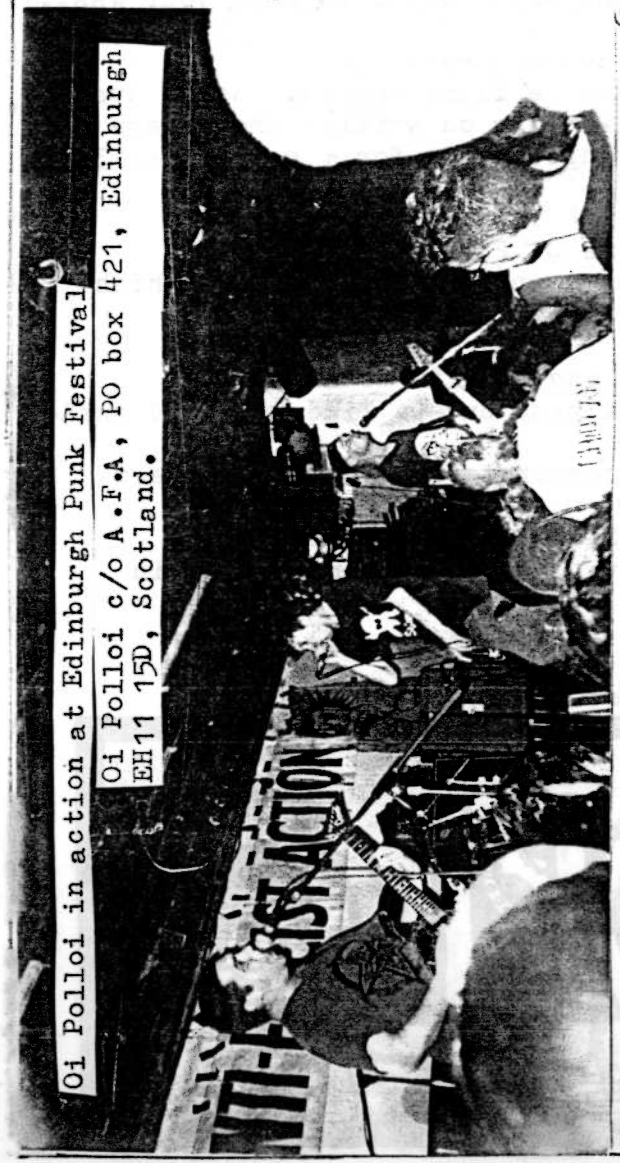

Bands that inspired and why?
Crass, Discharge, Icons of Filth and antisect. Because of their good lyrics

What would you do if you are not in Punk anymore?
Work to protect the earth, nature etc.
(ed: What a nice answer!!!!)

Last words to 90's Choice.
Thank you for the interest. Don't watch TV!!!!!!

Sorry guys/gals for this stupid interview. I just 16 years old when I make this interview. Too young to create a good question huh!!! I hate this interview anyway for the stupid questions!!!

Sorry I don't have anything nice to say...can't help it. These days I just sit back, do my own things and watch the world. There's no use in wasting my energy and words onto deaf ears.

By: Syikin

Sistahood, no more compete



After reading what Syikin thoughts of todays girl scene, I'm not going to disagree with her. She was right to say like that. Nowadays I saw an increasing consume bighead attitude in girl who claimed they are so-called underground. Everytime, I went out to town, I can saw lots of Punk/Hc girl. Dress up in baggy pants, power ranger watches,ha...ha..ha.. branded backpacks as they were going to camp and the walking very cool to make people think they are the real Punk. That's why, I rather to walk alone than to walk with them. No...no... I'm not saying that I'm the true one. Sometime, it's worthless to make a friendship if they are not serious and don't give a damn with what you are fighting.
It was so hard for us girl to be accepted easily in the scene. We need time, energy and sometime tears to proof that we can do a better thing for the scene. So, it's just wasted to see girls fooling around, not co-operate with each other. Looking down and compe-

te for nothing. There are some girls who serious enough and others just busy to attract guys in the scene.
What we need is to put away the hatred between us. There are no competition in the scene. Who is better, who is not, just forget it!!! There are no time for that. Shows the guy we can work together in the name of sisterhood. Prove they are wrong to say we are only making noise in the scene. There is nothing in your fake outfit, what is matter in your heart.

By: Fida

Well, here I am alone, drinking a fresh orange, watching people passed by. One by one with an eye catching attractive outfit. Laughing around like no body cares. Talking about the latest group in chart. Emmm... isn't it nice to be like them, I asked myself. Look at me, the same old asshole!! Maybe this is an happy life, a wonderful life people always talk about. But I knoe, they are just have 2 faces, to hide the true. I know they are pretend like everything is find, the true, they suffer silently. I'm proud not to be like them. Proud to be what I am now. Here forever, I'll stay fucking strong!!!!!

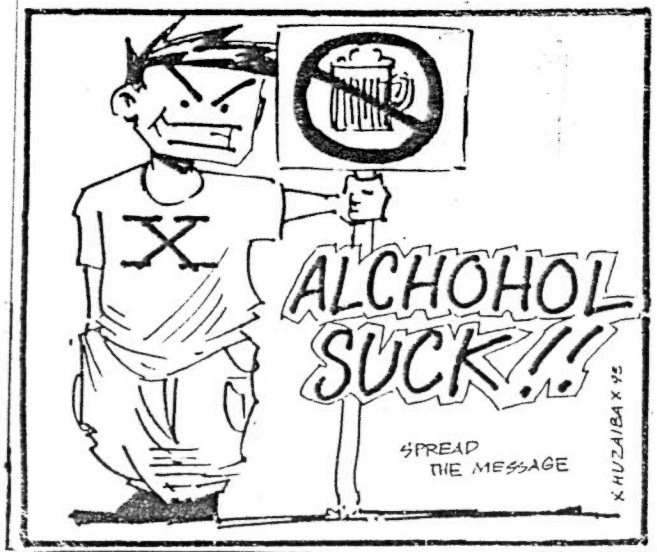

I appreciate SXE for giving me resistance.



You are not gonna beleive me if I told you this. I've send this interview when I was in form 4 (95) and I only got the repied on the end of 97!!! Imagine it!!!!! However I just felt lucky enough to get this. This guys really make me waiting like a mad girl.. Here Oi Polloi to kick your ass..

How are you?
We're fine, thanks. We're just working on writing the sleeve information for a new LP and 3 new 7" records.

Where you get the name Oi Polloi?
Oi Polloi comes from an ancient Greek phrase which means a crowd or rabble of common people.

Oi Polloi, is it has anything to do with oi!?
We're an anarcho-Punk band but we like some oi! music.

Did you against the corporate rock and mainstream band and why?
Yes, we're against this shit. We're trying to provide an alternative. We're not interested in money or stardom.

Line-up
4 angry people. Names are not important.



Yes, no. At this moment I've never see girls act like monkeys..(ed: but I've saw some monkeys in the gig!!!!)

Most of kids said Punk is a way of life, so what did you understand with 'a way of life' here.
Fanatik, fanatik, oho!!fanatiknya dunia ku (get it!!)
(ed: I think this question is just weird enough!!)

What EC mean, isn't it sound violence (ed: SG18, ha.)
We like violence, right guys! (just joking...)

Other type of music you did listen.
Industrial, death metal, grind. (fuckin' cool)

If DEP turns to SCR, what will you do!!!
SCR mother fuckin' sucks, if DEP turns to SCR, we will cry and suppose them not SCR.

Last words...
Smokes well, drink well, and listen to Enslaved Chaos (Mother fucker against positive fun/thinker). (ed: don't listen to them, they were a bad guys!!!!!! ha.. ha....)

Suppose this interview is live interview with a angin sepoi-sepoi bahasa kat Teluk Chempedak, jam 12 tengah malam melihat Ted jadi penyu, menghiburkan hati rakan-rakan semua yang tension tunggu EC!!!!!
Write to the: Mohd Rosmaini, No 95, Kampung Selamat, 25050 Kuantan, Pahang.

"RESPIRE" ZINE
HARDCORE

#2 OUT THIS JULY'98

Interviews with local bands: Barrier and Ressurected,Columns
Cool Photos, Ads, Show Review, Scene Report, Zine, Record Reviews and More...
Respire #2 Price ***** / P30.00 (via mail) / $2 (world or trade)
Write for more info or order: To: XHOWELL A. CASACOPX
B-3 L-35 Ambrocia Village
Sta. Rosa, Laguna 4026
Philippines

Tele-whore!!!

I don't know if you ever take notice about a tele-friend advertisements, whether in the newspaper or on telly. When I first saw it on telly (Indonesia channel), I was sicken to see pictures of an attractive-sexy-pamela wannabes girls on the ads. I began to ask myself, whether this is a tele-friend ads or tele-whore Is it necessary to put cool-babe wearing half naked clothes
That is just a bit part of pornographic. Once, I wonder why there is such a thing like pornographic. It's not a matter whether or not approriate actions have been taken against those behind the business. It's more about the act to stop the exploitation of women as an objects of sex. It's so sad to know that this business will always distribute worldwide as there are lots of demanding in pornographic.
I guess when the women who involved in pornographic will stop allowing themselves to be exploited, there can be the end of this. When the men stop dreaming to their sexual fantasies by looking at pornographic materials, we will success in this ugly-profited business.
All men could give women their respect and all women would defend their dignity with their lives, then they wouldn' be treated as sex objects.
I think pornographic at least got nothing to do with the scene. My guess is wrong, can you imagine when the editors asked how many times this guy watch blue film. I'm sick to see such a sick people in this sick world.
I only want to ask, what would you say if your moms, sisters, wives or even your girlfriends were posing naked in front of the cameras for the entertainment of other men.

By: Fida

Woman is considered as a piece of meat who must obey and satisfy male's desire. Pornography doesn't mean liberation but ression.

Do what you can with what you have

Well, I guess this is a right time for me to write something about being veg(an)gie. Actually I've tried so hard not to mention anything about it in my zine, but I can't stand anylonger those those 'talk at the back attitude'. I should write it as lots of kid wrote to me asking about it. Hope with this it'll at least make people think rationally than to diss people with religion statement. Sorry to disturb your pleasure day with this article.
Maybe you know veg(an)gie is a personal choice as everyone has the right to choose what they want to eat. If I don't want to eat meat, why make a fuss!! It's my body and life, so why bother!! I don't want someone wrote to me and put religion statement as an accuse. Come and put your name there, why being coward!!! Sorry to sound very awkward, but it is so unfair to blame me for no reason why.
If you read what Mai has wrote in Broke Vision, I guess you'll understand what it is all about. If you don't want to eat meat because you have a slight feel towards those animal that's being slaughtered, then it is not ok for you to eat. It's just like you have doubt with the treatment that the animal get, so you'll doubt to eat it. It is simple as that. Personally, I don't have any problems with Hari Raya Korban, I respect it as for my belief. See, my belief doesn't have anything to do with my eating behaviour!!!!!!
Whatever it is, I live healthy ever for 2 and half year being a veggie. It is just great when the doctor said I can live for another 10 year and also to see the animal roaming freely in this world.

By: Fida



ENSLAVED CHAOS



Ha..ha..ha..another simple interview. This guys didn't send back the question set. So I've to make another set of question. Hope it doesn't sound weird. I really love long fucking answers where it is equal with my long fucking question. Get it....thanxxx guys for answering the interview.

Introduce the band Enslave Chaos
EC are Panther (drum), Mat (vocal), Kojak (Bass), Izat (1st guitar), Meny (guitar). EC was formed in mid 1996 in Kuantan, Pahang. (ed: EC!!wow!! it is Earth Crisis!!!)

Your demo is great, got anything to say.
Thanks for your flatter' and EC was a fuckin' great band (Thih..thih..) (ed: eeee...tak malu!!)

You were playing crossover style, tell me a bit about it.
Actually crossover is a part of thrash metal and HC, just listen to the band in mid 80's like DRI, MOD, Accused etc..

Your opinion on bitch and what is sick of you mean to you.
Sick about you is about me and my girlfriend (Personal prob...) n'da we like bitch (Thih..thih..)

Political stuff in the scene.
No fuckin' political issue in u/g scene, just fuck with it (yurk!!)

Say something about moshing equality for us, girls.

is an alternative way to the mainstream world. The basic ethic is DIY and independent, remember the DIY and independent!!!! Is it sinful to be independent and learn to use our own effort is it wrong to fight for your right You have to come back to the basic then. To be DIY and independent where I do the thing I would like to do using my own effort!!! I think it is a good idea and it got nothing to do with my belief. We only have to use our brain wisely, where we know that Punk/HC shouldn't be higher than what you beliefs. We can be Punk as long as you know what you are doing and it don't mess with your beliefs.

I'll stop here for you to think. I'm not that religious enough and got a gut to say something that I don't perfectly did in my life. But I know my limit as a muslim here. Who knows someday, I'll be a good girl because we never know what the future might be. Even the whore who gave a pail of water to the dog, turns to a very good woman, and it'll not impossible for us to be the same. Peace for all of you.

By: Fida

MAKE YOUR OWN

D.I.Y. DISTRO

We're always looking for more stuff to distribute thru our distro. Bands, zinemakers, distros and labels are encourage to communicate. Send us your wholesale rate and if possible, a sample copy of your product. We can pay upfront if your price is affordable for 3rd world punks and hardcore.

Contact: M.Y.O. Zine & Distro
c/o Gani & Adie
146 A. Dela Cruz St.,
Tayabas 4327 Quezon
PHILIPPINES





No more stupid argument which will brings you nowhere.

World fulls of shit

I never been so far away from my parents like this before. Living myself alone (even I've been surro unded by friends) as a student was a scary thing I have been before. I never actually want to be in here, to further my studies as study is sucks and I believe knowledge can be gained everywhere. But I have too, maybe for the diploma or to be kind to my beloved parents. Am I an evil to pretend thats I love the way I'm now

When I put my feet here, I thought this is my new brand story, my new chapter of life. Studying in a higher learning institution where everything for me is perfect and find. Lucky enough for me to about Punk before so maybe I can get used with the so-called intelligent-genius people. You know if we are Punk, we are a good people, ha...ha...ha... However, it is just a myth. I never knew that the situation going so terrible to cope with. This is a horrible place where I can saw a very good real life not that Spektra like Rosanita. Hyporite, morons, jealousy, yuppies and lots of unique chara cter here. Sometimes, it seem weird when some of them are concerning more about trend, cool things, fashion and I even met a girl who wears wig, just like Erra Fazira. I think she is going to get an award for the most fashionable student. Living in such an elite people really drives me mad.

I have to wait for 2 years to graduate, if I'm luc ky enough to pass the exam and test. I'm a dead boring girl. This room just like a prison and the rules just make me like a robot. Some people who I called as friends are really suck. What friend are for if they just there to stab your back, to show off with their branded stuff or to be there for a sake of shit.

Thanks to all the <u>true</u> friends I have here in Sega mat. You know who you are. I just felt like I was in my own place. I really owe you something guys!!! We have spend so many times together, ha. ...remember when people sneer at our weird cloth and thought we are just a bunch of useless kids

and sometime, they look down on us. Go fuck with them as this world is not for them only. Leave us alone. We do our own business so you do your own business. Again, fuck off to those who think they are cool enough with hand phone and thought we just a useless kids!!!
I just felt a whole lot better now. Maybe my heart will bleeding again, maybe I have to shed another tears or maybe drowning again in this deepest emoti onal feeling. I have to listen to Toy Doll to make me smile again.....

By: Fida

I can never give out because mine is right, my fight is truth



My way of life, my way of thinking.

Before you read this, please keep on mind this is just a personal thought. Be also open with this, read it with your open mind, heart and soul. I would like to say sorry if my words will offend anyone and please, if there anything you think is not right and nice, do give a feedback.
It is taboo to talk about religions here. For me, the word religion here is taking as whole. Be it Islam, Christian or whatever you might think. It is a global issue where people can freely talk about it. But when it comes into preaching such religion within the scene is hard to believe. I rather to say it is suppose not to be spread within the scene. Religion is a very personal choice, where you kept it as your belief and practising what you believe by yourself. It is between you and God. It isn't sound good or in the simple word, you can't get the goodness if just show off as you are the true one. I don't feel good when few people talk to much about this and that without knowing the consequence of their words and acts.
I think it isn't ok for you to talk about religion at the sametimes you screaming proudly to be a punk. If you think deeply, there are some contradiction between religion and the scene. Music and religion can't mix together. For example, playing a string instrument like guitar is forbidden in Islam (if you ever notice about that). But some people talk loose ly and show their hypocrite attitude. That's why I said you have to think before you talk. Don't blame without thinking first. Maybe you'll have to lick back your own saliva that you have throw before.
I agree with azim, he said religion doesn't stop us from learning other culture. Weng does said, the diversities and being in one particular religion is one person's personal choice. When we use religion as the solution in our arguments, we reach nowhere. Like what Weng said, we cannot justify our arguments by using religion as a basis because when you use religion, the arguments stop there.
For me, Islam is my way of life. But I believe Punk

ed: Ok, this one is what Lieve think on free sex. I have asked her about this, and here what her opinion on it.

....Oh yes, you wrote me about the free sex-thing. If we both mean the same thing about what is free sex, then I think I have fewer problems with it than you. I read a very inspiring article about it in Inside Front, written by Eric ATR zine. It's about this...the sex movement always wants the mind to be in control of the body. But if you're with somebody, you both feel attracted to each other and you want to have sex, why wouldn't you? Isn't the body a part of ourselves too?? Is our body less important than our mind? why? Why aren't they equal importance? Why can't we pursue our desires? Of course, I am not the one fucking everybody, to be honest, I'm still a virgin. I'm not ashamed about that, but the idea is right. Why do we have to always be in control of ourselves? Of course, you'd better be sure to have safe sex, but there are ways and possibilities enough to have so.

By: Lieve

ed: While this one, comes from Becker, talking about, we as individuals, judge others from plain surface or we can see through anybody else's personality.

I guess the majority judges one another without either any deep knowledge or true understanding. This is what I still experience for I am too sensitive to notice. The source is their incapacity to see each other as the persons they are. Of course, anybody ever can hardly see through anybody else's mind, but they could get an idea of somebody's character and personality if they only would be willing. We are not like them. Whilst most people judge others from plain surface instead of finding out what's behind the mask.

By: Klaus Becker

I guess the majority judges one another without either any deep knowledge or true understanding!!!

SECOND COMBAT

Introduce yourself and the band Second Combat.
My name is Rashidi. I play guitar for Second Combat. I'm working while the others are still study. Yaen at ITm Pahang, Fird ITM Sabah, Atok at KL and Ein somewhere at P.J. Atok, Ein and me still meet each other to talk about the band or something or even jamming. If Yaen not around, it will be replace by Apai (ex Dash Own).

How Second Combat get started? What is it mean?
Second Combat started seriously on 1996. Actually it started around 95. At that time the remembers are coming from 2 different band with a different view this band just a side one. After a while its turn out to be serious. We started to make our own music and lyrics. So we decided to call our band Pistons. But it not last long. Some of the band member have to leave due to some problems. So we reform the new one and invite a new band members to join us. So, the name Second Combat was Ein idea and we all agreed with it. Its actually the word 'Second' not 2nd which is mean/refer to other choice and 'Combat' mean a fight or struggle. So, the hidden meaning of Second Combat is alternative way of resistance/protest/fight. So here we fight on something we deserve for and resist.



Fird (Guitar)

Halloooo there, yes you!!! see, what I got here. An interview with Second Combat!!! Have heard before?? Let read what this guys want to say.....

Tell us about your demo 'Race Attitude Truth Power'.
We started record our #1st demo on Nov 94, but we not ready yet to

Rashidi, No. 69, Jln 13, Tmn
Pandamaran Jaya, 42000, Pelabuhan
Klang, Selangor.
e-mail: Secondcombat@Hotmail.com



release it at the time, coz the sound is very disappointed. So we decided to record the other one (at the same place). But still problem goes to the sound and recording quality. Then we think it's just okey for us to release this one since its better than the first one. We've try our best to bring out the good material. So, we really sorry for these who feel crestfallen on our sound quality. I hope they understand. Yet we got a positive feedback. Many people keep asking for our demo. We feel really greatfull!! Some people ask more than 5 copies at one time. They also write to us, that they don't really care how good we play, how fast we can go, they just noticed how glad they're with our lyrics and message. Ein had written some good lyrics focusing on the scene like unity, friendship, struggle, respect and also on some global issue like environment, self-destruction, or war. The demos sold more than 100 copies. We are saving the profit to make our next releases. This time it will be more better. So you got our demo? What do you think about it? Do give your comment.

Tell me what is the 'race attitude lies truth power' mean?
Race - it refer to our community. There are no stage or

What is your opinion on this?

You were asking me about the diffirence between Pro-life and feminism. I can tell you what little I know and what my opinion is, I may entirely be right. But here goes...okay, Pro-Lifers believe that a life is too important to waste, that life begins ever when the foetus is jest one day old, and that abortion is sin, because even though the foetus isn't fully formed, they believe that the foetus can feel the pain of the abortion, thus that is murder. What's ironic is that some of these Pro-Lifers go to abortion clinics and set fire and bomb then, injuring or maybe even killing the doctors and nurses. So much for Pro-Life. Luckily S'pore is quite Pro-Choice, but to a certain extend. One must be of age 16 and above. Pro-Choicers believe that it is up to the woman to make the choice as it is her body and she will be the one carrying the baby to full term. They also believe that if abortion banned, the illegal abortion clinics will spring up and in turn cause deaths to desperate mothers who may have been raped or unwed. I believe that abortion should be legal as there are many situations that abortion remains the only way out. But I don't agree that abortion's a means of contraception, that's very irresponsible. Unfortunately, they are many people in the world who can't give birth and these babies that were aborted could have been given up for adoption bring joy to the lives of the people who can take care of it.

There're many forms of feminism, like Anarcha-Feminism where anarchism is appl ed to feminism, Riot grrrl where feminism is more music based, Socialist-Feminism where feminism based on work related issues like wages and labour force rights. And yes one CAN be a Pro-Life and feminism at the same time. A feminist is a feminist as long as she challenges the relations between men and women and rebel against the structures put up to set her back. Don't be ashamed to say you're a feminist!!!

By: Ginnete

ed: Actually I asked Ginnete about my confusion toward some questions whether feminism can be a Pro-Lifer. So I hope this will ease my feeling and to some of you too.

I don't think so but we are all still a canivor. Like Ein & Atok are thin & skinny, so that had to eat meat for the protien. Yet we still respect & appriciate those animal liberation struggle.

Grrrl in the scene???
It is still got the pro & con. The pro side is the girls prove themselves that they also struggle & resistable too. Con side is some of them just into the scene for hype & look cool, seeing the scene is nothing but a fashion. For all those true struggling girls, keep the faith & keep on good works & don't let your [illegible] boy takes advantages on you.



Atuk (Bass)

Next project?
We will recorded our 2nd demo/ep maybe on August & release it out under one voice rec. We are also participated on our own Klang DIY compilation that still on planning. We will keep on struggle for t this old school spirit until the end.

Last words to close this interview.
So, we would like to thanks all the people who has been supporting us through all this moment. To you Miss lovely Fida for give an oppurtunity to appear in 90' choice. Hope our answer fulfilled your need. To all the guys & girls keep stand unite & respect each other...keep spreading the HC reality...old school freaks will stay alive.


Jenn (Voice)

standard whether it's HC, Punk, Skins or whatever. It shouldn't be devided. It also goes to global aspect. No different between human race, we together seek for peace & unity. Erase all the labelize & standardize, start to respect & sharing each other.
Truth - There's only the truth lies in our soul. HC is the key for it. Positiveness is the way to show it. We reveal the truth & plea for the truth.
Lies - The opposite of truth!! You can cheat others with your words & actions but You can't cheat & fool yourself. You pretend to be somebody but not yourself. You are what you are & not what your appearence!
Attitude - Only we, ourselves determine our attitude. Its about our behaviour, our manner to be positive , honest & integrity. Don't let our attitude close our mind, so set up for let the good one & our heart will be the key.
Power - As before, you are what you are. You are the one who have an absolute power to control yourself in order to create a good things for yourself. Make your own choice & decision. Set you own goal. Do what you want, be what we want & make it wise.

What HC mean to you?
For us HC mean expressing your dissatisfaction inside or around you, which is expressing the truth & reality. Its also about learning, giving, sharing, care & work together. By form the band, an example, we can spread out what we feel inside, our expressing of truth, through our music & the lyrics, importantly. And for us the message of our lyrics is means a lot!! As its all about what happen in our scene & aroumd our world. These days people are quite worshipping bands like Earth Crisis, RATM. They dress like one, but does they really know & understand or care on what they shout (the bands) shout about. Its hard for me to define a HC people precisely, coz it has mixed up. A lot of different style are adopted into HC. Beside, what actually HC on the first place? Those style @ fashion? Absolutely not!! Its more than that, its about the way we think & act, it must be wise & rational. Its also how we deal with our own community, being independent & work together, done & made by ourselves just for ourselves. There are no level & class in HC vocabulary. Whether you old school or new school, newcomer or oldtimer or whatever pe-

ople define it. It will be the same & sheltered under the one HC roff. It is important to respect each other therefore deep understanding among HC community must created. Don't stand alone. If you got any positive, good idea, let share it with others. Thats what HC are, Sharing!! Do something for the scene & pick up our lazy butt!!

Do you think old school is dead???
I never believe & give a damn on this shit. It will still alive and stand along, bands like Outlast, Open Season etc were among the best in 90's not forgetting the late Warzone CFA, GB, Minor Threat. Raybeez death doesn't mean the old skool spirit dead too. B'coz of trend some bands change their music & style. Most of the kids has forgotten the old skool. So, we play our part in the scene & try to bring back the old skool spirit. Old skool will stay alive & new scholl will always survive!!! Standing on the HC ground. Spreading the HC reality.

Do you think it is ok to be gay & lesbian?
We are not a homophobics!! Gay & lesbian got nothing to do with us. They made their own choice. As long as they don't create any problem on us. We don't have any arguement to against them. Once again, why should bother???

I need to ask you, what do you think on religion within our scene?
I can't give you the right/perfect answer for this. But religion is the basic of me. But I don't speak it eagerly coz I myself not a religious one & my knowledge on religion is still not to deep, otherwise what I'm trying to talk will be a big contra & controversy that may coz misunderstanding to other. So I will keep it cautiously. Well, Shelter is preaching on their religion & no one give a damn on it. Some people said that religion can't mix up with HC/Punk. I'm agree with that, coz a discussion between religion & HC/Punk will always end in contraversion & provocation. As I said before religion is still my basic & I use it together with my common sense, at the same time I took a total control of my common sense. Theories of extreme modern science that based on the fact & common sense is agnosticism. Extreme modern science has smash

religion principles. It is hard to understand why most of those extreme modern society that based on the extreme science theories reject concept of religion. Only then who know the answer and we must have a great respect on the way that they choose & we must be open-minded in handling such situation. But I'm quite disappointed hearing about people interupting the scene & religion. I guess those people don't really understand on what they speak about. So please, until yourself have a clear understanding on religion, don't make any remarks down of it. Its will only reveal your own ignorance. We should find a solution for our life & the correct way of life, so everyone had a different perspection on that & had a different way to find that solution & that correct way . Some choose religion while others stand free thinker. Respect, understanding is only the key to settle down this differences. Uppss!!! I guess I'm out of the track. Am I fullfilled your ques??



Did you agree with being militant in HC?
We don't think so, we're not very good to fuck people up or force what is right or wrong for them. Hardline only practical as a last alternative action as there are no other choice. But rarely we are not standing for the hardline it is only promoting violence, Beat people that you don't know to change them, thats sucks!!

Did you know, when we are eating meat, we are part of the system, so guys what are your comment on this?
Yes, when we eat meat we're being a part of it. Where we at the stage as a consumer. In our opinion, animal liberation is a struggle but we can't stop being meat eater. We are agianst animal abuse. Do you like to imprison in a cage & be the victim of science?