Kon. Bat. Gen.
XLV
627

OWS IN THE MALAY PENINSULAR

By W. G. STIRLING



LONDON
SIMPKIN, MARSHALL, HAMILTON, KENT & CO. Ltd.
1910

Price 2/6

PERPUSTAKAAN NASIONAL
REPUBLIK INDONESIA

fq 290 290.

PERPUSTAKAAN NASIONAL
REPUBLIK INDONESIA

PERPUSTAKAAN NASIONAL
REPUBLIK INDONESIA

XLV 629

SHADOWS IN THE MALAY PENINSULAR

By W. G. STIRLING



KON. BAT. GENOOTSCHAP VAN K. EN W.

1. Chine
2. Strai
3. Mala
4. Mala
5. Nativ
6. The J
7. Tulic
8. Tamil
9. The C
10. The J
11. The J
12. The S
13. The T
14. The M
15. The T
16. The G

PERPUSTAKAAN NASIONAL

INDEX

1. Chinese Baby (cover)
2. Straits Policeman
3. Malay
4. Malay
5. Native States Policeman
6. The Jawi Pekau
7. Tulican Shopman
8. Tamil Woman
9. The Chetty
10. The Jaffna Youth
11. The Jaffna Krani
12. The Station Master
13. The Tamil
14. The Malay Speaking Tamil (orang Kling)
15. The Tamil Boy
16. The Government Man
17. The Traveller in Singapore
18. The Planter
19. A Business Man
20. Back view of a Dutchman, Singapore
21. Ricksha Coolie
22. Tin Mining Coolie
23. Young Chinese Girl
24. Chinese Servant
25. Old Chinese Woman
26. Temple Priest
27. Water Carrier
28. The argumentative Ricksha Coolie
29. Chinese Tin-ore Buyer
30. Sikh Police
31. Sikh Watchman
32. Chinese Children (cover)

PERPUSTAKAAN NASIONAL

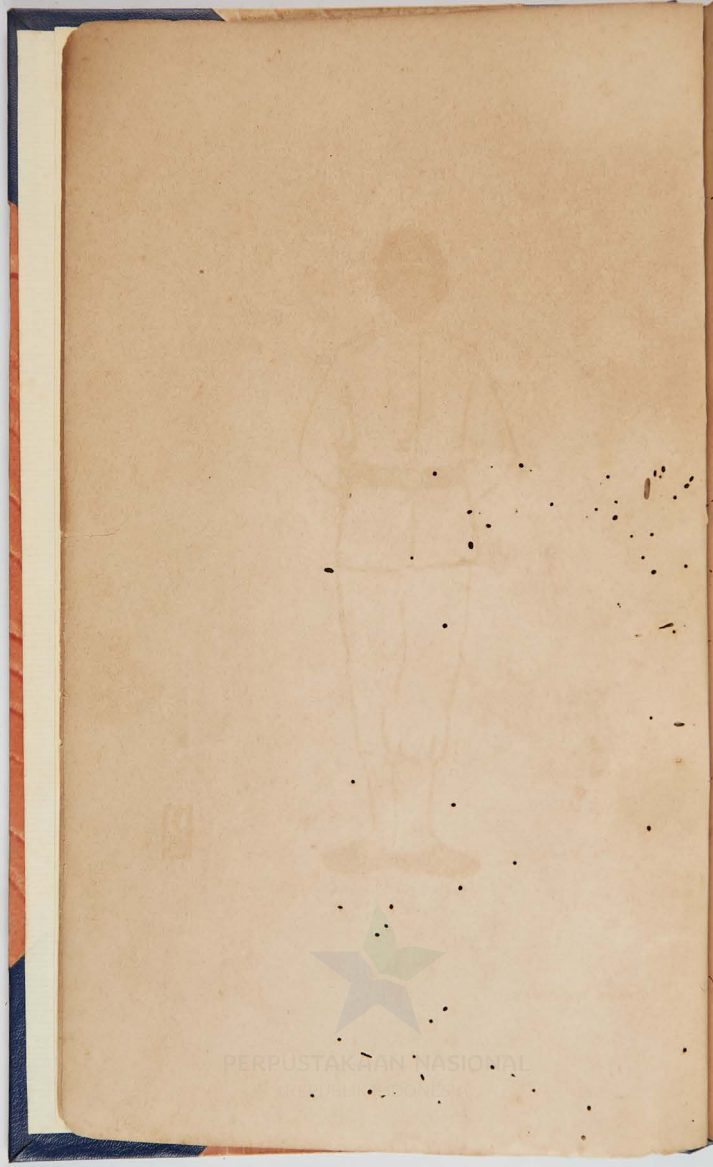

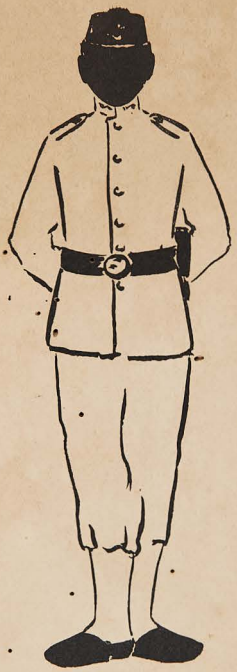

多領

STRAITS POLICEMAN

PERPUSTAKAAN NASIONAL


MALAY



多領

MALAY

PERPUSTAKAAN NASIONAL
REPUBLIK INDONESIA



PERPUSTAKAAN NASIONAL

MALAY



MALAY

4

PERPUSTAKAAN NASIONAL
REPUBLIK INDONESIA

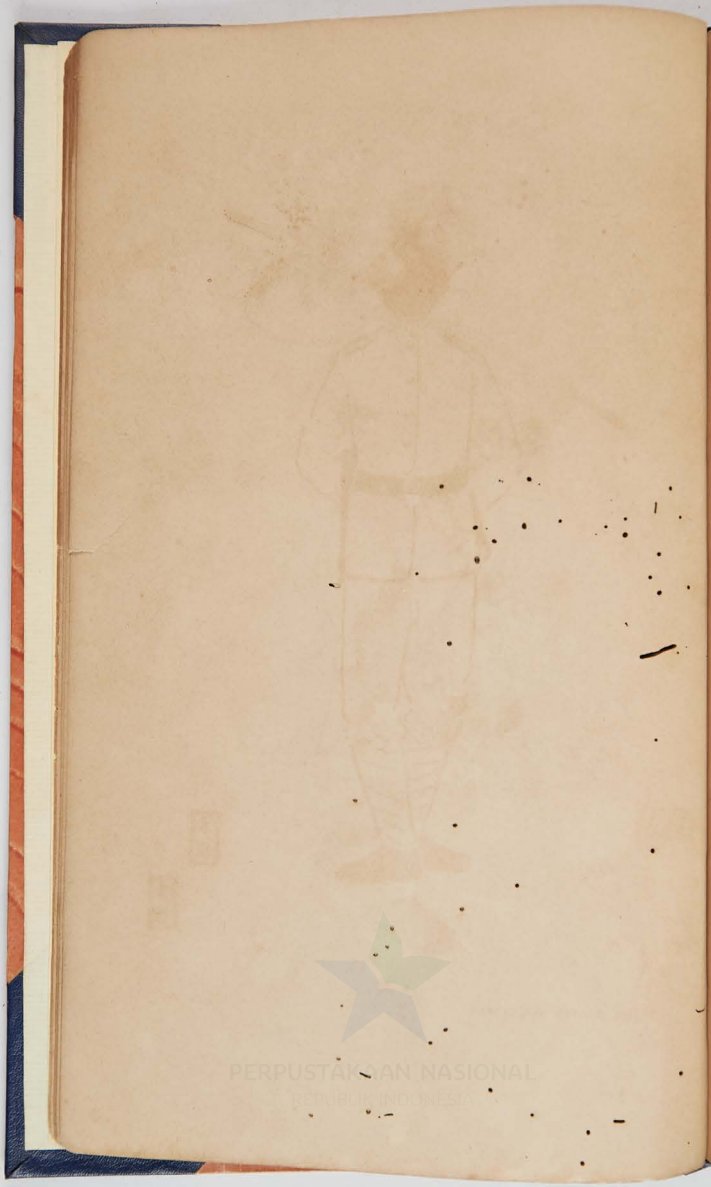

PERPUSTAKAAN NASIONAL

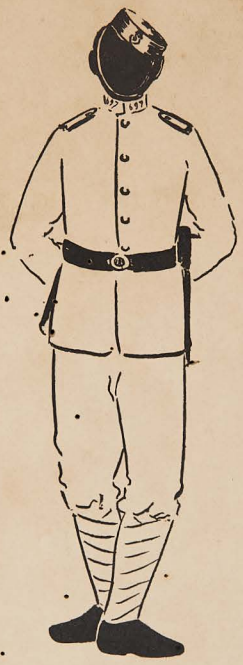

多銀

NATIVE STATES POLICEMAN

5∞

PERPUSTAKAAN NASIONAL
REPUBLIK INDONESIA



PERPUSTAKAAN NASIONAL

THE JAWI P



多領

PERPUSTAKAAN NASIONAL

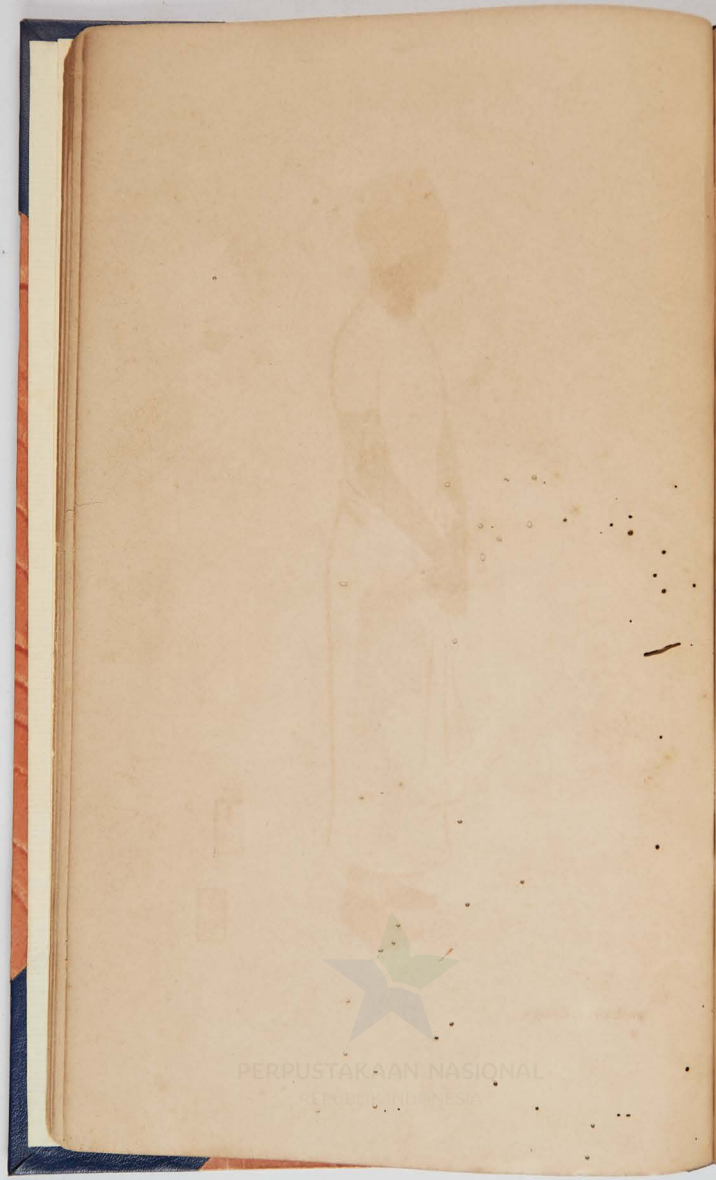

PERPUSTAKAAN NASIONAL
REPUBLIK INDONESIA



多領

TULICAN SHOPMAN

PERPUSTAKAAN NASIONAL
REPUBLIK INDONESIA

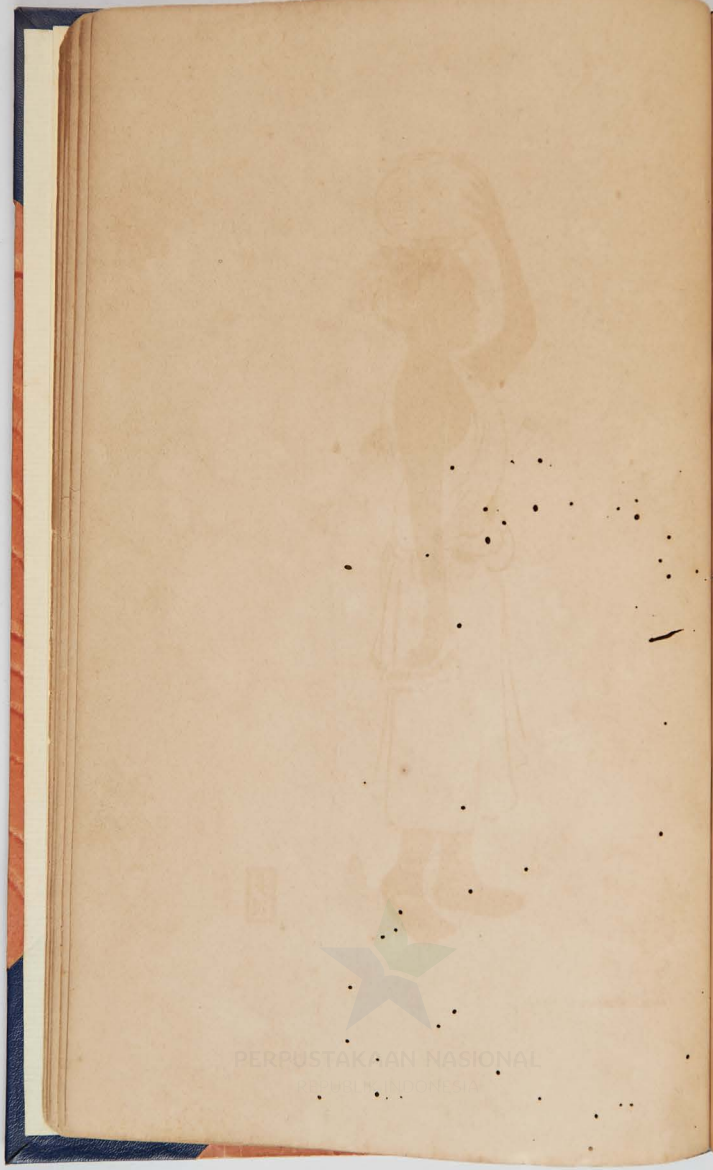

TAMIL WOMAN

PERPUSTAKAAN NASIONAL



TAMIL WOMAN

PERPUSTAKAAN NASIONAL

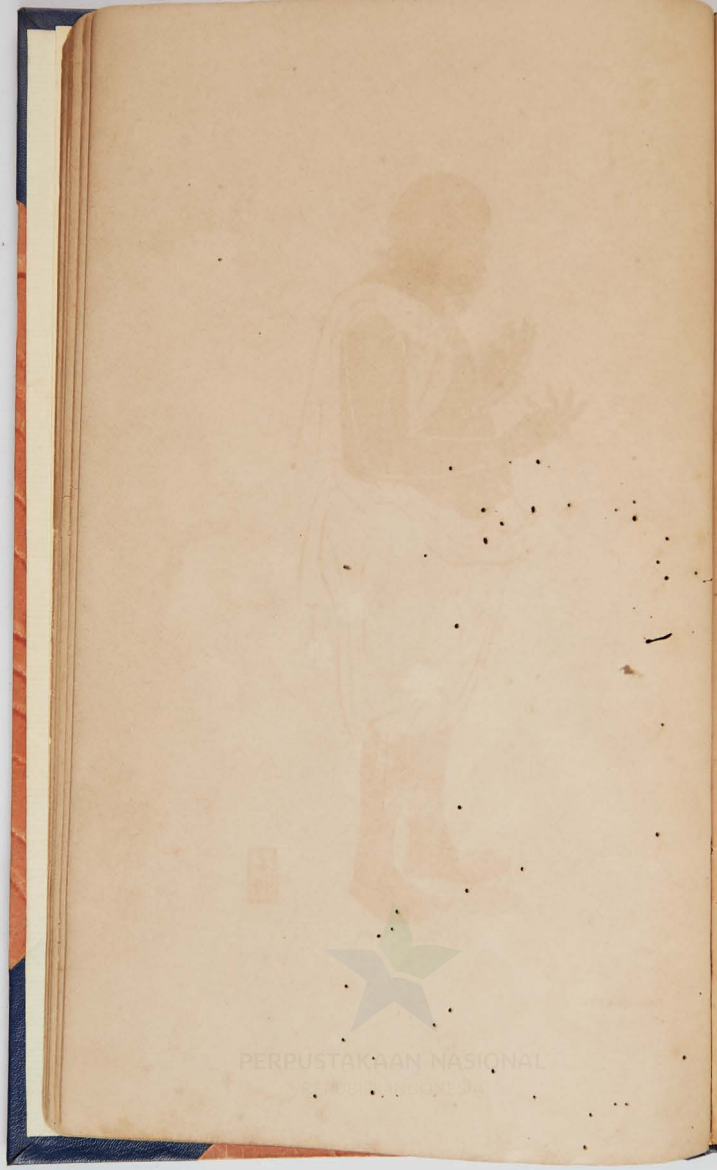

PERPUSTAKAAN NASIONAL

THE CH



多領

THE CHETTY

PERPUSTAKAAN NASIONAL
REPUBLIK INDONESIA



PERPUSTAKAAN NASIONAL

THE JA



多領

THE JAFFNA YOUTH

10

KON. BAT. GENOOTSCHAP VAN K. EN W.


THE JA



THE JAFFNA KRANI

PERPUSTAKAAN NASIONAL



PERPUSTAKAAN NASIONAL

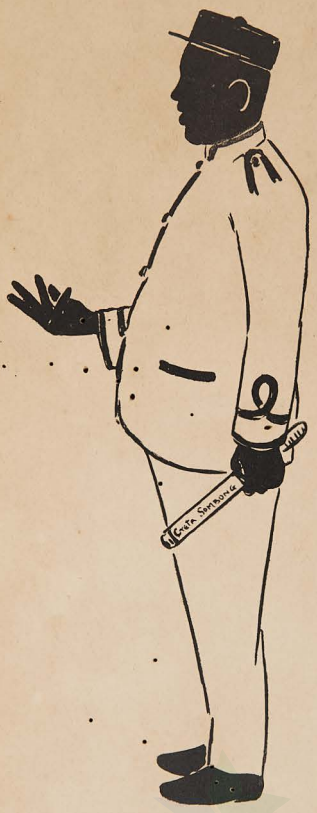

THE STATION MASTER

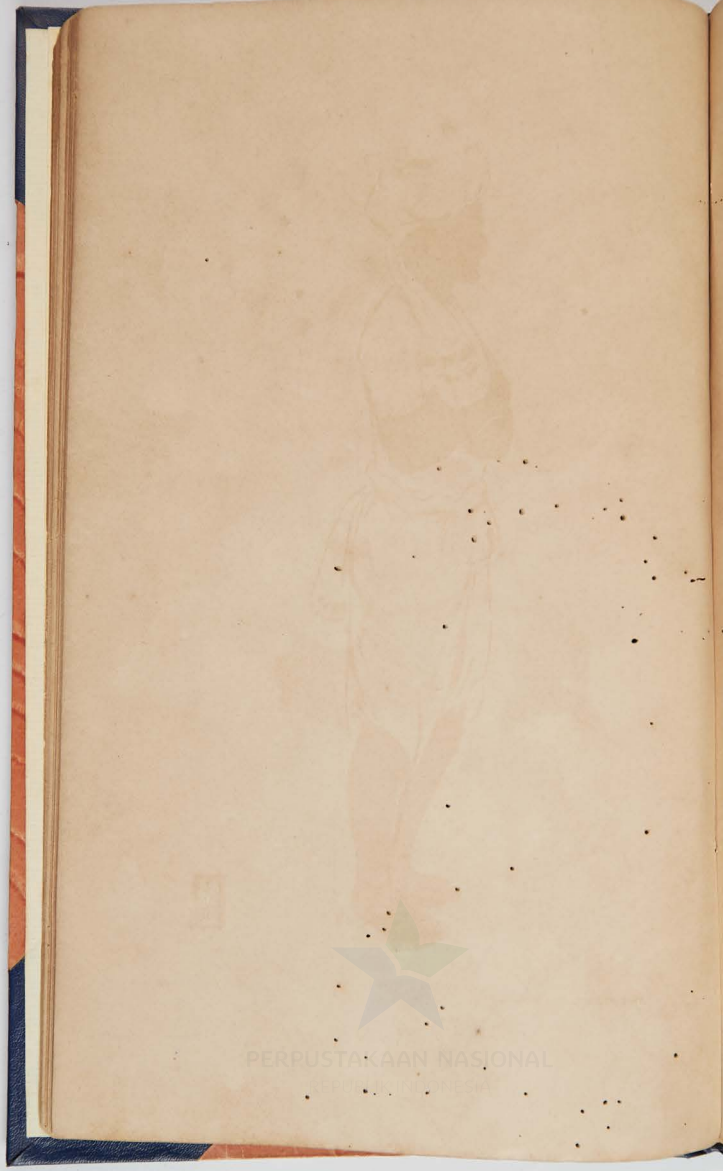
PERPUSTAKAAN NASIONAL



多領

PERPUSTAKAAN NASIONAL



PERPUSTAKAAN NASIONAL

THE MA



THE MALAY SPEAKING TAMIL (ORANG KLING)



PERPUSTAKAAN NASIONAL

THE TA



THE TAMIL BOY

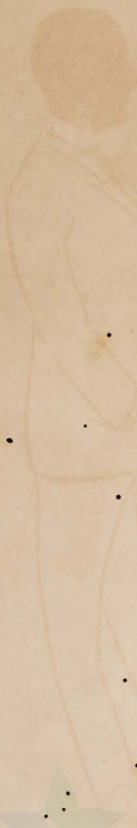

PERPUSTAKAAN NASIONAL
REPUBLIK INDONESIA

THE GOV



THE GOVERNMENT MAN



PERPUSTAKAAN NASIONAL
REPUBLIK INDONESIA

THE TR



THE TRAVELLER IN SINGAPORE

PERPUSTAKAAN NASIONAL



PERPUSTAKAAN NASIONAL
REPUBLIK INDONESIA

THE PL



多領

THE PLANTER

PERPUSTAKAAN NASIONAL



PERPUSTAKAAN NASIONAL
REPUBLIK INDONESIA

A BUSIN



多領

A BUSINESS MAN

PERPUSTAKAAN NASIONAL
REPUBLIK INDONESIA



PERPUSTAKAAN NASIONAL
REPUBLIK INDONESIA

BACK



BACK VIEW OF A DUTCHMAN, SINGAPORE

PERPUSTAKAAN NASIONAL



PERPUSTAKAAN NASIONAL

RICKSHA



多領

RICKSHA COOLIE

PERPUSTAKAAN NASIONAL



TIN MIN

PERPUSTAKAAN NASIONAL



多領

TIN MINING COOLIE

PERPUSTAKAAN NASIONAL



PERPUSTAKAAN NASIONAL

YOUNG



YOUNG CHINESE GIRL

PERPUSTAKAAN NASIONAL


CHINESE

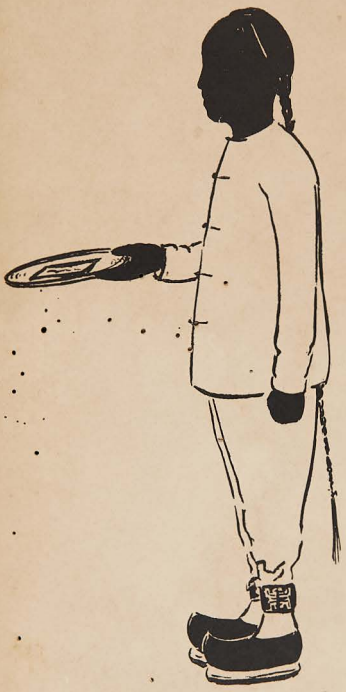

多領

CHINESE SERVANT

PERPUSTAKAAN NASIONAL
REPUBLIK INDONESIA



PERPUSTAKAAN NASIONAL
REPUBLIK INDONESIA

OLD CHIN

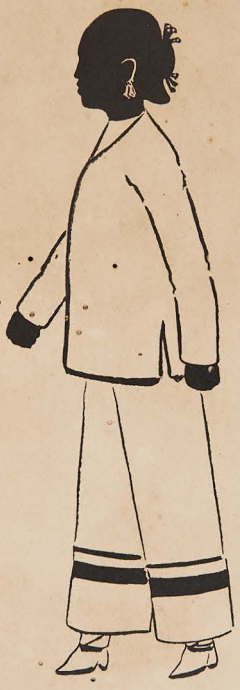

多領

OLD CHINESE WOMAN

PERPUSTAKAAN NASIONAL

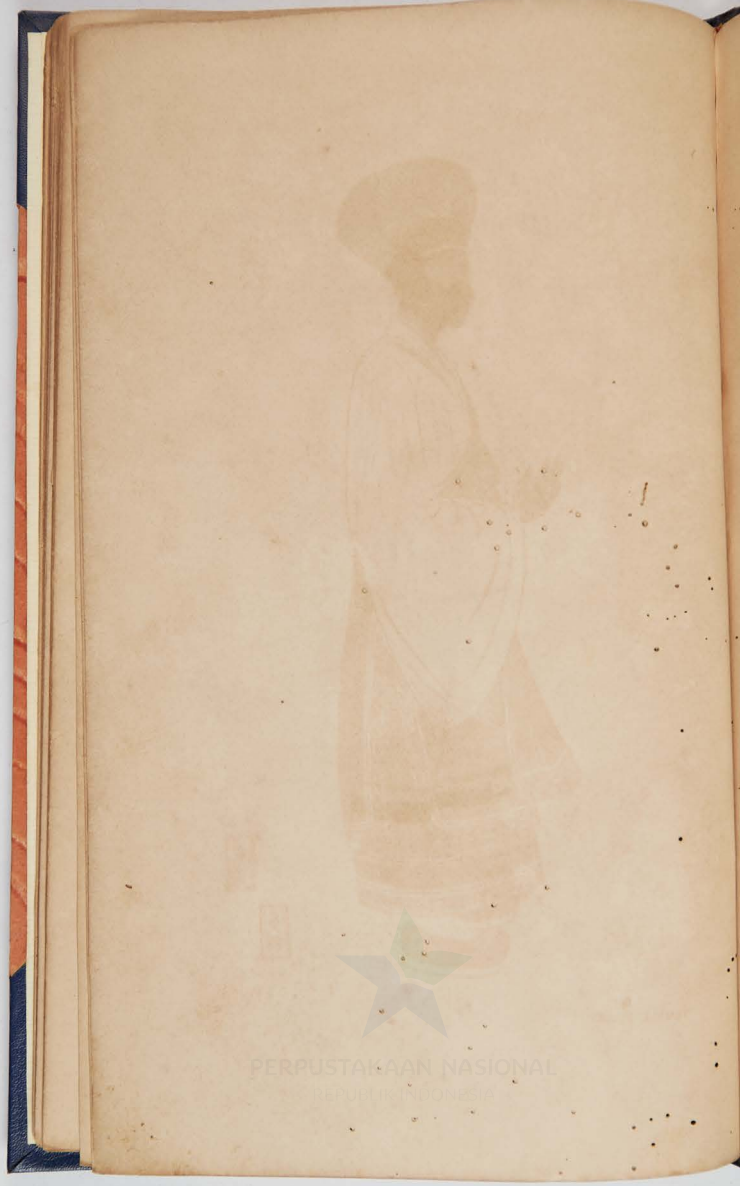

PERPUSTAKAAN NASIONAL
REPUBLIK INDONESIA

TEMPLE



TEMPLE PRIEST



PERPUSTAKAAN NASIONAL
REPUBLIK INDONESIA

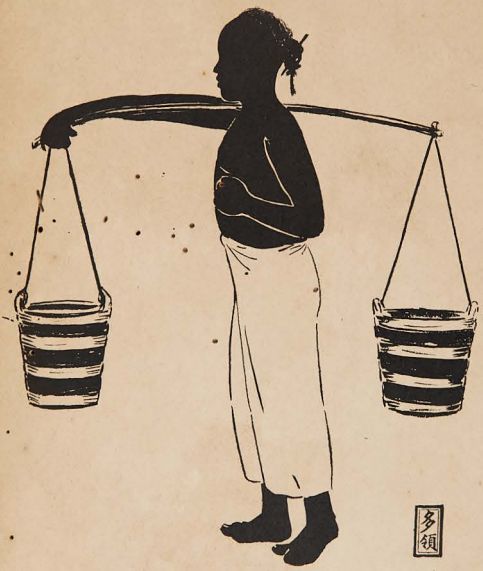

WATER CARRIER

PERPUSTAKAAN NASIONAL



PERPUSTAKAAN NASIONAL
REPUBLIK INDONESIA

THE A



THE ARGUMENTATIVE RICKSHA COOLIE





多領

CHINESE TIN-ORE BUYER

PERPUSTAKAAN NASIONAL



PERPUSTAKAAN NASIONAL
REPUBLIK INDONESIA

SIKH



多領

SIKH POLICE

PERPUSTAKAAN NASIONAL

PERPUSTAKAAN NASIONAL



多領

SIKH WATCHMAN

MILES & CO., LTD., PRINTERS

PERPUSTAKAAN NASIONAL
REPUBLIK INDONESIA

PERPUSTAKAAN NASIONAL
REPUBLIK INDONESIA

PRO 08150-514

ZAINUDIN
TGL

PERPUSTAKAAN NASIONAL
REPUBLIK INDONESIA

