PERPUSTAKAAN NASIONAL
REPUBLIK INDONESIA

PENGELOLAAN REPRODUKSI KOLEKSI

# FOTO KEPRESIDENAN

11224/PN/Photo/2006

Peristiwa :

Istana: Pelantikan Jaksa Agung baru

08 April 1959

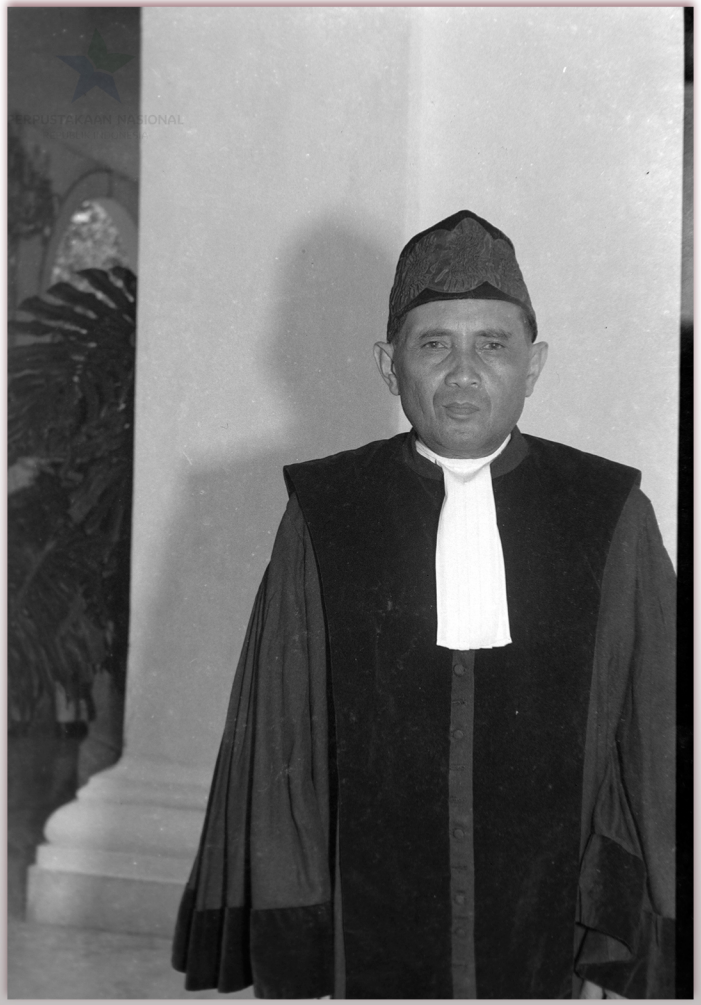



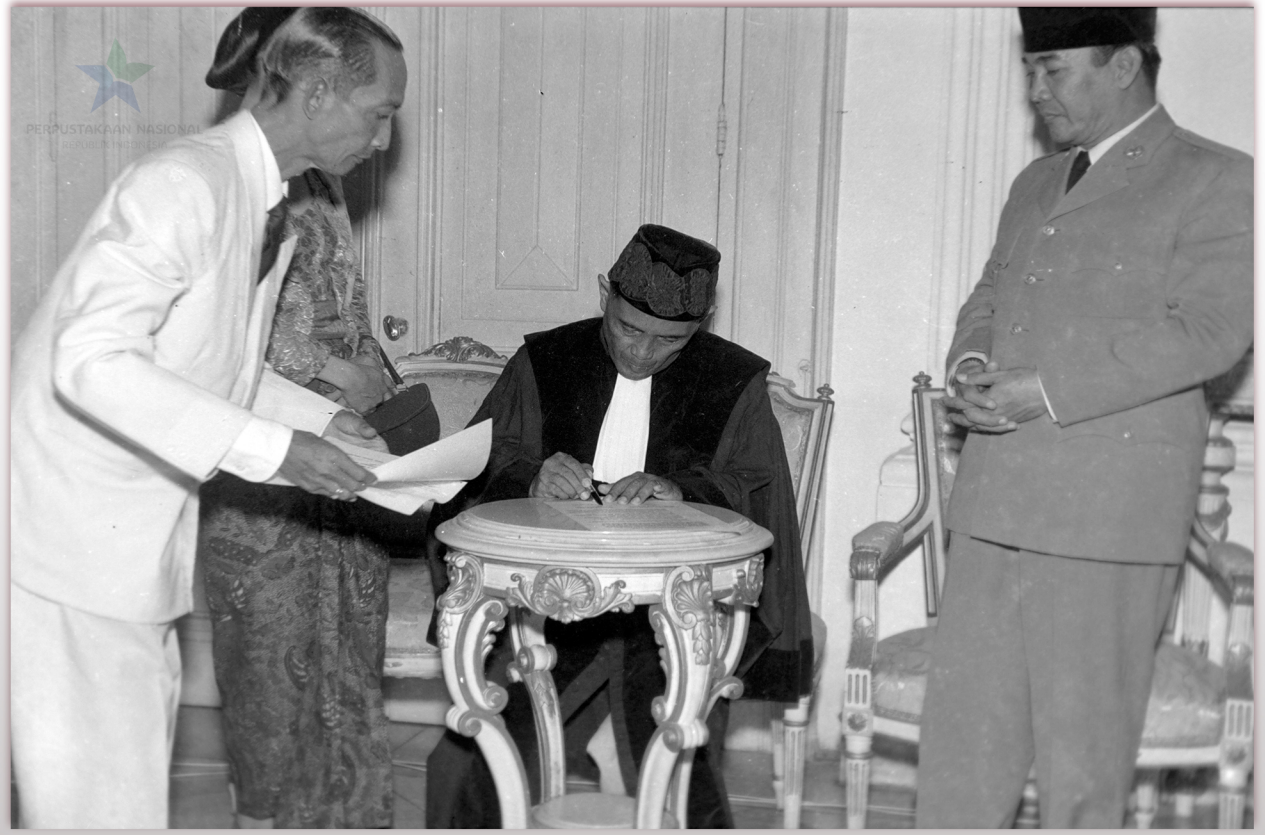

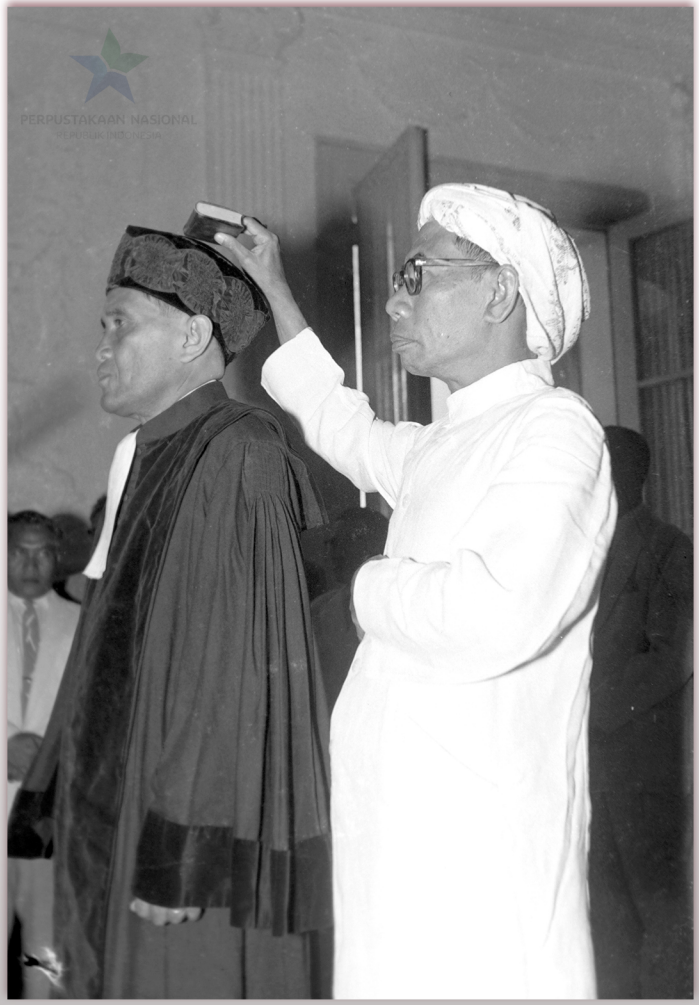
PERPUSTAKAAN NASIONAL
REPUBLIK INDONESIA

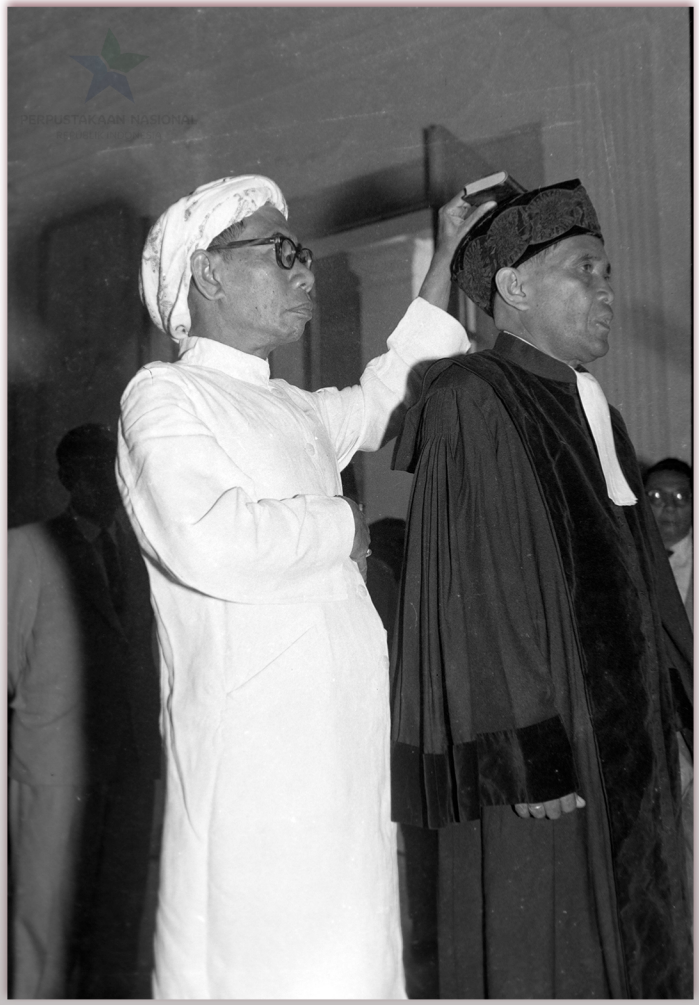



PERPUSTAKAAN NASIONAL

REPUBLIK INDONESIA